RECREATION

Formerly THE PLAYGROUND

PERIODICAL ROOM
GENERAL LIBRARY
UNIV. OF MICH.

— May 1935

YEAR BOOK N[illegible]

•

A Summary of Co[illegible]y
Recreation in [illegible]

Recreation Leadersh[illegible]ties
and Activities in 2,190 [illegible]ities

Playground and Community [illegible]n Statistics
for 1934

Volume XXIX, No. 2

Price 50 Cents

Vol. 29 MAY 1935 No. 2

RECREATION

Published by and in the interests of the National Recreation Association
formerly named Playground and Recreation Association of America

Published monthly
at
315 Fourth Avenue, New York, N. Y.

Subscription $2.00 per year

RECREATION is on file in public libraries and is indexed in the
Readers' Guide

Table of Contents

	PAGE
Summary of Community Recreation in 1934	51
Community Recreation Leadership, Facilities and Activities in 1934	52
Recreation Service of Park, Recreation and School Departments	63
Tables of Playground and Community Recreation Statistics for 1934 in Cities Conducting Regular Service	65
Emergency Recreation Service in 1934	98
Statistical Tables of Emergency Recreation Service in 1934	104
Service of the National Recreation Movement in 1934	114
Financial Statement of the National Recreation Association	115
Board of Directors of the National Recreation Association	117
Honorary Members	118
World at Play	119
Service Helps	128
Magazines and Pamphlets	134
Among Our Folks	135
New Publications in the Leisure Time Field	136

Entered as second-class matter June 12, 1929, at the Post Office at New York, New York, under Act of March 3, 1879. Acceptance for mailing at special rate of postage provided for in Section 1103, Act of October 3, 1917, authorized May 1, 1924.

Copyright, 1935, by the National Recreation Association

The Recreation Movement in a Time of Stress

THE CHILDREN are not forgotten. The needs of young people are not ignored. Difficult as the last year has been citizens, associations, local governments, state governments and the national government have cooperated to keep the United States a country in which children could grow up without other scars than those natural to childhood. On ten thousand and more outdoor playgrounds has the laughter of little children been heard. In more than a thousand swimming pools have boys and girls forgotten their troubles. More than fifty thousand men and women have helped on the playgrounds and in the recreation centers. There is no note of defeat when a country places its children and their happiness first.

Surely we can be proud that children and young people and their future have had a large place in all thinking in this emergency period.

HOWARD BRAUCHER.

With May Comes the Call of Open Spaces

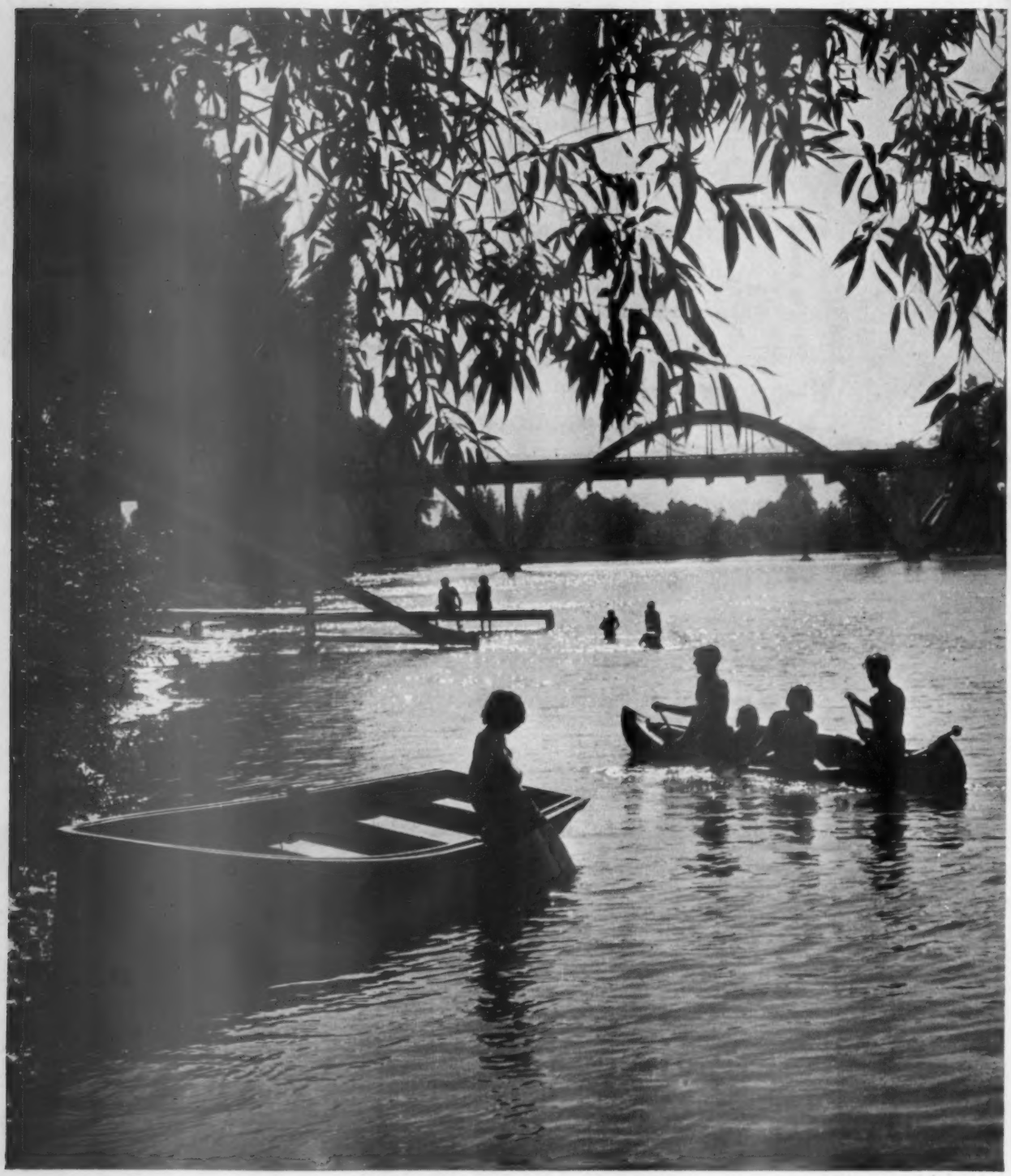

Grants Pass, Oregon

A Summary of Community Recreation in 1934

Regular and Emergency Service

Number of cities with play leadership or supervised facilities...		**2,190**
Total number of separate play areas reported.....		**20,641** [1]
New play areas opened in 1934 for the first time.....		**2,043** [2]
Total number of play areas and special facilities reported:		
Outdoor playgrounds	**10,394**	
Recreation buildings	**1,034**	
Indoor recreation centers	**5,752**	
Play streets	**396**	
Athletic fields	**1,965**	
Baseball diamonds	**4,394**	
Bathing beaches	**611**	
Golf courses	**353**	
Handball courts	**1,188**	
Ice skating areas	**2,156**	
Ski jumps	**95**	
Softball diamonds	**5,964**	
Stadiums	**140**	
Summer camps	**136**	
Swimming pools	**1,089**	
Tennis courts	**10,047**	
Toboggan slides	**243**	
Wading pools	**1,189**	
Total number of employed recreation leaders.....		**43,419**
Total number of leaders employed full time the year round.....		**2,325**
Total number of volunteer leaders.....		**11,126**
Total expenditures for public recreation		**$41,864,630.22**

(1) This figure includes outdoor playgrounds, recreation buildings, indoor recreation centers, play streets, athletic fields, bathing beaches, golf courses and summer camps.

(2) Recreation buildings and indoor centers open for the first time are not included.

Community Recreation Leadership, Facilities and Activities in 1934

NINETEEN HUNDRED THIRTY-FOUR stands out as a year of unparalleled growth in the community recreation movement. For a long period of years there has been a steady and fairly constant increase in the number of cities reporting recreation leadership and facilities. For example, during the decade preceding 1934 the number of cities in the Year Book has risen from 711 in 1924 to 1,036 in 1933. In one year, however, the number has more than doubled and the present report contains information concerning recreation facilities and service in 2,190 communities.

This phenomenal increase can be attributed largely to the allocation of emergency relief funds to recreational leadership projects. Of the 2,190* towns and cities in this report, 1,025 are included only because of service made possible through emergency relief funds or workers. A large number of these communities are towns and villages in which recreation programs were provided in 1934 for the first time. Others are cities where, due to financial conditions, regular appropriations for recreation services had been eliminated.

Whereas emergency funds made possible the extension of recreation service to many towns and cities, they made their greatest contribution in cities where some facilities and programs were also provided through regular channels. Nearly 90 per cent of the emergency funds reported spent for recreation in 1934 were used in cities providing some regular recreation services, and more than 75 per cent of the workers paid from these funds also served in such cities. In fact, a most encouraging feature of this Year Book is the evidence that in so many cities the emergency workers and funds that were made available to recreation agencies were used to supplement regular workers and services rather than to replace them.

Reports indicate not only an increasing number of communities with recreation facilities and projects last year, but an unusual growth in leadership personnel, facilities and expenditures. The largest number of leaders previously reported was in 1931 when 25,508 workers were employed. In 1934, 43,419 men and women were reported as leaders, 23,174 of them paid from emergency funds.

This additional personnel goes far in explaining the 40 per cent increase in the number of outdoor playgrounds as compared with 1933, the 55 per cent increase in the number of indoor recreation centers and the 33 per cent increase in recreation buildings. Never before have so many indoor and outdoor centers under leadership been conducted for the benefit of the people and the attendance at these centers fully justifies the expenditure for their operation. The reported seasonal attendance at outdoor playgrounds was 300,000,000 as compared with less than 234,000,000 the previous year. Indoor centers attracted 75,000,000 or 15,000,000 more than in 1933.

Reports indicate that more money was spent in 1934 for community recreation facilities and services than in any previous year. The total amount reported was $41,864,630.22 or three and one-third million dollars more than in 1930, the record year. The amounts secured from regular sources and from emergency funds are almost equal. A large percentage of the emergency funds was spent for land, buildings and permanent improvements whereas the regular funds were used largely for current operating expenses.

* Reports from the following were received too late to be listed in the statistical tables although the information which they contained has been included in the summary figures: Hope, Ark.; Naugatuck, Conn.; Cicero, Ill. (Hawthorne Park District); South Bend, Ind.; Augusta, Maine; Stoneham, Mass.; Iron County and Traverse City, Mich.; Bates County, Mo.; Eveleth, Minn.; Auburn (Recreation Commission), New York (Board of Education) and Syracuse (Dunbar Community Center), N. Y.; Belmont County, Chester Hill, Pennsville and Westland, Ohio; Ponca City, Okla.; McMinnville, Oregon; Morrisville, Vt.; Mineral County, St. Marys and Upshur County, W. Va.

Reports of special recreation facilities show an increase in practically all the types recorded, especially the ball diamonds, ice skating areas, wading pools and bathing beaches. Many of these facilities which were open in 1934 for the first time were constructed with the emergency funds previously referred to. The relative frequency and popularity of the special recreation activities differ but slightly from those indicated in previous reports but special emphasis was given to swimming, crafts, drama, music and forum-discussion activities in many communities through the provision of additional emergency leaders.

As pointed out in the Year Book for 1933, experience has indicated that the most effective use of emergency leaders has been in cities where they have served under the guidance of a trained supervisory staff. The contribution which these leaders are making is illustrated by a statement from the Recreation Department in a large city where many CWA and SERA workers were placed at its disposal.

"By assigning these assistants to various duties under the direction of the regular recreation department staff, it was found possible to provide supervision and leadership for an increased attendance of more than two and one-half millions during the past year, and to organize more than 800 new activity groups at playgrounds and recreation centers. Projects on which the relief workers were placed included the development of recreation activities on the municipal beaches, the enlargement of the city's playground program for the prevention of juvenile delinquency, the organization of arts, crafts, and hobbies groups, the conduct of a general survey of all public and semi-public institutions providing recreation for youth in the city."

In many states little was done toward the utilization of relief funds for recreation leadership projects until late in 1934. In other states, projects carried on early in the year with CWA funds were discontinued when these funds were no longer available. It was not possible to secure information concerning emergency projects in many of these states, and in several others reports are very inadequate. It is recognized therefore that a great deal more was accomplished in the community recreation field through the use of relief funds than the reports in this Year Book indicate.

The picture of the service rendered both through regular and emergency channels, however, is one which proves beyond question that the local recreation agencies throughout the country are making a tremendous contribution to the happiness and well being of a large section of the population in this trying period. The loyal support which local recreation programs have received and the unselfish service which thousands of local leaders have rendered give promise of an even greater development of the community recreation work in the years ahead.

The statistical tables and summaries of information submitted on the local Year Book reports are published in two sections. The first includes all cities which reported expenditures for leadership or for the operation of recreation facilities from regular funds, either public or private. Many of these cities also benefited from the use of emergency funds. In all cases, however, they would have qualified for places in the Year Book even if they had not reported emergency funds. The second section of this report covers service in communities where no regular funds were expended for recreation leadership or for the operation of recreation facilities, but where emergency funds or workers made such service possible last year. Except for such emergency funds, these communities would not have qualified for places in the Year Book.

Regular Recreation Service

The summaries and statistical tables which follow record the work in cities which maintained some regular service last year. This section of the report therefore should be used as a basis of comparison with Year Book reports which have been issued in previous years in so far as it records the services which, in part at least, were provided without the help of emergency relief funds. It is a record of the continuing service which cities carried on in

1934 and can be used in studying the normal development of the recreation movement during this year.

Regular recreation service was reported in 1934 in a total of 1,165 cities, which is a much larger number than in any previous year. It is encouraging to note that in spite of the fact that large numbers of emergency leaders were made available in many of the cities conducting regular service, there is only a very slight decrease in the number of leaders paid from regular funds in 1934 as compared with 1933. Likewise the number of workers employed on a full time year round basis is almost equal that of the previous year. The level of expenditures for recreation leadership was also maintained during the year 1934.

Due primarily to the emergency leaders who were available to supplement the regular workers, there is a very large increase in the number of playgrounds conducted under leadership as compared with previous years. The number of indoor centers rose from 3,702 to 4,246 and the total attendance at the centers shows an even greater proportionate increase.

Relatively few changes of importance are noted in the number or types of special recreation facilities which were operated last year or in the activities which were reported in the various cities. Few changes of special significance are noted in the tables relating to the types of management, especially with reference to the agencies reporting one or more full time year round workers. The expenditures from non-emergency funds, which total nearly $20,772,000, were only $300,000 less than in 1933, and the amounts spent under the various headings do not vary greatly as compared with 1933. A larger percentage of the total came from tax sources, however.

The following are summaries relating to the regular recreation service provided in the 1,165 cities reporting and the statistical tables recording the service reported in each of them.*

* Reports of additional emergency service in 29 of these cities will be found in the later section relating to such service only. The cities are: Montgomery, Ala.; New London, Stratford, Torrington, Conn.; Palatka, Fla.; Bloomington, Cook County, Ill.; Bedford, Ind.; Holyoke, New Bedford, Mass.; Bridgeton, Collingswood, Elizabeth, Harrison, Jersey City, N. J.; Hastings-on-Hudson, Huntington, Ilion, Lackawanna, New York City, Rome, N. Y.; Bethlehem, Pa.; Watertown, S. D.; Barre, Barton, Vt.; Lynchburg, Petersburg, Va.; Spokane, Yakima, Wash.

Leadership

A total of 20,245 recreation workers paid from regular funds were employed by 773 cities in 1934. Of this number 2,325 served on a full time year round basis. In the case of both the seasonal and full time workers, the number of men was somewhat larger than the number of women.

In spite of the fact that large numbers of emergency leaders were made available to recreation authorities in 1934, there was only a slight decrease in the number of workers paid from regular funds as compared with 1933. This indicates that the emergency leadership supplemented rather than replaced regular staff workers. It is encouraging to find that more cities employed full time year round workers than in any year since 1930.

Because a large percentage of the leaders paid from emergency funds served agencies which employed workers paid from regular funds, the following table includes a statement concerning these emergency leaders. It will be noted that their number almost equals that of the regular workers. Fewer women served as emergency leaders.

Recreation Workers Paid from Regular Funds

Cities reporting employed recreation workers	773
Men workers employed	10,953
Women workers employed	9,292
Total workers employed	20,245
Cities reporting workers employed full time year round	268
Men workers employed full time year round	1,251
Women workers employed full time year round	1,074
Total workers employed full time year round	2,325

Supplementary Workers Paid from Emergency Funds in Cities Providing Regular Service

Cities reporting such workers	391
Men workers employed	10,733
Women workers employed	7,288
Total workers employed	18,021
Cities reporting workers employed full time	91
Men employed full time	965
Women employed full time	526
Total employed full time	1,491

Volunteers

Fewer persons were enlisted as volunteer workers in 1934 than in the previous year when volunteers contributed so greatly to the leadership of community recreation activities. A total of 9,529 persons were reported as volunteeers in 257 cities. Of this group, 4,018 were men and 3,709 were women, several cities reporting only the total number of leaders. It is possible that much of the service rendered in 1933 by volunteer leaders was performed in 1934 by workers paid from emergency funds.

Playgrounds and Indoor Centers

Outdoor Playgrounds

The total number of outdoor playgrounds under leadership in 1934 in the cities reporting "regular" work is 8,384, as compared with 7,434 reported by all cities in 1933. This increase is doubtless due to the fact that the many relief leaders who were assigned for service with recreation agencies enabled them to open a larger number of playgrounds. The increase was especially marked in the case of the playgrounds for colored people, the number of which rose from 352 in 1933 to 465 in 1934, or a gain of 33 per cent.

The infiuence of supplementary emergency leadership is also reflected in the periods during which playgrounds were open under leadership in 1934. Year round playgrounds were conducted in many more cities than before and the number open during the "summer and other seasons" was nearly double that in 1933. On the other hand, there were fewer playgrounds reported open during the "summer only." These figures seem to indicate that the emergency leaders made it possible for recreation agencies to keep the playgrounds open for a longer season.

In spite of the gain in the number of playgrounds, the total number of cities conducting them is less than in 1933. This may be explained in part by the fact that the 1933 figures include playgrounds in a number of cities where emergency leaders *only* were used whereas such playgrounds are separately reported in 1934. On the other hand, several cities which employed "regular" playground leaders in 1933 used only emergency leaders on their playgrounds in 1934. It is of interest that the number of cities reporting playgrounds for colored people is larger by 22 than in 1933.

Number of outdoor playgrounds for white and mixed groups (704 cities)		7,919
Open year round (163 cities)	1,561	
Open during the summer months only (570 cities)	4,138	
Open during school year only (67 cities)	473	
Open during summer and other seasons (164 cities)	1,747	
Average daily summer attendance of participants (6,115 playgrounds in 507 cities)		1,491,835*
Average daily summer attendance of spectators (331 cities)		338,768*
Number of outdoor playgrounds open in 1934 for the first time (204 cities)		813

In addition to the foregoing, outdoor playgrounds for colored people are reported as follows:

Number of playgrounds for colored people (134 cities)		465
Open year round (43 cities)	127	
Open summer months only (91 cities)	230	
Open school year only (17 cities)	42	
Open summer and other seasons (25 cities)	66	
Average daily summer attendance of participants (198 playgrounds in 77 cities)		42,186
Average daily summer attendance of spectators (58 cities)		15,935
Number of playgrounds for colored people open in 1934 for the first time (30 cities)		60

Total number of playgrounds for white and colored people (707 cities)	8,384
Total average daily summer attendance of participants and spectators, white and colored (6,615 playgrounds)	2,010,581
Total yearly or seasonal attendance of participants and spectators at playgrounds for white and colored people (7,542 playgrounds in 571 cities)	277,035,949
Total number of playgrounds for white and colored people open in 1934 for the first time	873

* In addition to this number, 14 cities report an average daily summer attendance of both participants and spectators at 302 playgrounds totaling 56,388.

Recreation Buildings

One hundred and fifty-eight more recreation buildings were reported open under leadership in 1934 than the previous year and in 22 more cities. Some of these additional buildings are special recreation buildings open in 1934 for the first time, others are existing recreation buildings in which programs under leadership were not carried on in 1933, and still others are vacant store, school or other buildings which were equipped and used for recreation in 1934. The total number of attendances at 571 recreation buildings by persons taking part in activities was almost forty million.

Number of recreation buildings for white and mixed groups (2400 cities)	872
Total yearly or seasonal attendance of participants (510 buildings in 174 cities)	37,648,107

In addition, recreation buildings for colored people are reported as follows:

Number of recreation buildings for colored people (53 cities)	63
Total yearly or seasonal attendance of participants (50 buildings in 42 cities)	2,161,745

Total number of recreation buildings for white and colored people (253 cities)	935
Total yearly or seasonal participants at recreation buildings for white and colored people (571 buildings in 187 cities)	39,809,852

Indoor Recreation Centers

Under this heading are reported schools, churches, city halls, social centers and other buildings which are not used exclusively for recreation but in which a recreation program is regularly carried on under leadership. Like the outdoor playgrounds, the indoor centers show a marked gain both in number and in attendance. The influence of the emergency leadership available for service is indicated by the fact that the greatest gain was in the number of centers open three or more sessions weekly. In 1934, 2,593 such centers were conducted by the agency reporting, or an increase of 42 per cent over the previous year. The centers open less than three sessions weekly showed a considerable though smaller gain.

For the second consecutive year an effort was made to secure information as to the centers provided by the agency reporting but in which leadership is furnished directly by the groups using them. Only 362 centers of this type were reported out of a total of 4,246 indoor recreation centers, as compared with 977 such centers reported in 1933. The reason for this marked drop is not clear although it suggests the possibility that groups which formerly provided either paid or volunteer leadership for their indoor activities are now taking advantage of activities provided by the recreation agencies under either regular or emergency leaders.

Centers Operated Under Leadership of Agency Reporting

Number of centers open 3 or more sessions weekly (268 cities)	2,593
Total yearly or seasonal attendance (2,240 centers in 206 cities)	27,931,224
Number of centers open less than 3 sessions weekly (160 cities)	1,291
Total yearly or seasonal attendance (709 centers in 120 cities)	2,734,009

Centers Operated Under Neighborhood or Other Leadership

Number of centers open 3 or more sessions weekly (36 cities)	118
Total yearly or seasonal attendance (81 centers in 26 cities)	243,227
Number of centers open less than 3 sessions weekly (42 cities)	244
Total yearly or seasonal attendance (204 centers in 32 cities)	254,604

Total number of indoor recreation centers (356 cities)	4,246
Total attendance (3,234 centers in 272 cities)	31,163,064

Play Streets

Thirty-eight cities report a total of 299 streets closed for play under leadership. Only 39 of these streets in 8 cities were open in 1934 for the first time. Although comparatively few in number, these play streets serve large numbers of people as indicated by the fact that 20 cities report an average daily attendance of 11,894 participants at 126 centers.

Recreation Facilities

The following list of several important recreation facilities indicates the extent to which they were provided and used during 1934. Few striking differences from reports of the years immediately preceding are noted, either in the number of facilities or participants. There is a marked decrease in the number of persons using ski jumps and toboggan slides and a lesser decrease in the participation at golf courses and indoor swimming pools. Since charges are frequently made for the use of these facilities, these decreases may reflect the reduced income of many families in 1934. The water shortage last summer was reported to have prevented the use of pools and beaches in several cities and this accounts in part for the fact that fewer of these facilities were reported than in 1933. Much of the money spent from emergency funds in 1934 for the development of recreation areas and facilities resulted in the opening of new recreation facilities, especially athletic fields, ball diamonds and tennis courts.

Throughout the following table the figures in parentheses indicate the number of cities reporting in each particular case and the figures in brackets indicate the number of facilities for which information relative to participation is given.

Facilities	*Number*	*Participants per season*	*Number open in 1934 for first time*
Athletic Fields	1,611 (518)	7,432,581 (169) [476]	100 (61)
Baseball Diamonds	3,838 (652)	15,577,048 (224) [1,652]	145 (67)
Bathing Beaches	496 (235)	34,641,201 (92) [228]	17 (15)
Golf Courses (9-holes)	149 (115)	2,078,611 (64) [88]	8 (7)
Golf Courses (18-holes)	194 (125)	4,283,813 (79) [133]	8 (8)
Handball Courts	1,032 (158)		87 (23)

Facilities	*Number*	*Participants per season*	*Number open in 1934 for first time*
Ice Skating Areas	1,787 (292)	9,098,507 (122) [702]	86 (28)
Ski Jumps	86 (44)	35,920 (13) [21]	6 (6)
Softball Diamonds	5,313 (554)	5,633,377 (231) [2,090]	356 (104)
Stadiums	124 (101)	1,658,395 (28) [34]	4 (4)
Summer Camps	125 (66)	675,309 (33) [68]	9 (9)
Swimming Pools (indoor)	300 (118)	2,424,123 (59) [119]	
Swimming Pools (outdoor)	716 (330)	19,843,158 (171) [426]	40 (37)
Tennis Courts	9,420 (625)	8,506,462 (247) [4,915]	500 (106)
Toboggan Slides	213 (81)	172,563 (21) [49]	13 (6)
Wading Pools	1,117 (356)		77 (37)

Management

The following tables indicate the number of public and private agencies of various types which conducted the recreation facilities and programs appearing in this report. It should be kept in mind that some of the individual agencies serve a number of communities and that in the case of several cities two or more different agencies conducted activities and are therefore included.

In the tables there are listed separately (1) the number of agencies reporting regular service in 1934 and (2) the number of agencies which reported emergency service only. Emergency relief organizations cooperated with the managing authorities in a large number of the cities which reported regular service. However, they are listed in the first column relating to regular service only where it seemed evident that at least a part of the local recreation service was directly administered by the relief authorities. In the second column 218 emergency relief administrations are listed as having been in charge of the program in cities where emergency service only was reported. It is probable that in some of these cities the responsibility for administering the program was turned over to some other local authority, although on the report submitted no such agency was listed.

The following table indicates that recreation service was carried on by a greater number of boards of education and other school authorities in 1934 than by any other type of agency, either public or private. When the regular service only is considered, the playground and recreation commissions, boards and departments take first place. The table indicates that a large number of school authorities undertook some form of community recreation service when emergency funds were made available especially in states where the emergency recreation program was administered by the state education department. It also suggests that of the private agencies, the parent teacher association took the lead in sponsoring recreation programs financed by emergency funds.

Municipal

The forms of municipal administration in the cities reporting recreation service in 1934 are summarized as follows:

Managing Authority	*Regular Service*	*Emergency Service Only*	*Total*
Playground and Recreation Commissions, Boards, and Departments	210	17	227
Park Commissions, Boards, Departments, and Committees	209	9	218
Boards of Education and other School Authorities	190	157	347
Mayors, City Councils, City Managers, and Borough Authorities	103	16	119
* Municipal Playground Committees, Associations, and Advisory Commissions	34	4	38
Park and Recreation Commissions, Boards, and Departments	31	2	33
Departments of Public Works	20	1	21
Departments of Parks and Public Property or Buildings	14	..	14
Departments of Public Welfare	10	13	23
Swimming Pool and Bath Commissions	5	..	5
Golf Commissions	4	..	4
Departments of Public Service	3	..	3
Forest Preserve Districts	3	..	3
Other Departments	18	4	22
Emergency Relief Administrations	22	218	240

* These authorities administer recreation facilities and programs financed by municipal funds although in some of the cities it is probable that they are not municipally appointed. Many of these authorities function very much as Recreation Boards and Commissions.

Private

Private organizations maintaining playgrounds, recreation centers, or community recreation activities in 1934 are reported as follows:

Managing Authority	*Regular Service*	*Emergency Service Only*	*Total*
Playground and Recreation Associations, Committees, Councils, and Leagues, Community Service Boards, Committees and Associations	52	13	65
Community House Organizations, Community and Social Center Boards, and Memorial Building Associations	33	3	36
Parent Teacher Associations	14	16	30
Y. M. C. A.'s and Y. W. C. A.'s	12	..	12
Civic, Neighborhood and Community Leagues, Clubs and Improvement Associations	11	1	12
Welfare Federations and Associations, Social Service Leagues, Settlements, and Child Welfare Organizations	10	..	10
Kiwanis Clubs	9	1	10
Women's Clubs and other women's organizations	8	3	11
Park and Playground Trustees	8	..	8
Industrial Plants	8	..	8
American Legion	6	7	13
Lions Clubs	5	1	6
Chambers of Commerce and Commercial Clubs	5	1	6
American Red Cross	5	..	5
Rotary Clubs	3	1	4
Men's Clubs and Lodges	3	..	3
Athletic Clubs	3	1	4
Churches	3	1	4
Boys' Work Organizations	2	..	2
Colleges and Universities	2	2	4
Miscellaneous	10	1	11

Agencies Reporting Full Time Year Round Workers

In the following table are summarized the types of municipal and private agencies reporting one or more recreation workers employed on a full time year round basis during 1934. Since two or more agencies in a number of cities report such workers, it should be kept in mind that the figures indicate agencies rather than cities. Only agencies reporting regular service in 1934 are included.

No striking changes are observed in this table as compared with recent years. A large percentage of recreation boards, commissions and departments continue to employ full time year round recreation leadership, whereas relatively few of the other types of agencies employ recreation workers on this basis.

Municipal

Managing Authority	*Number of Agencies*
Playground and Recreation Commissions, Boards, and Departments	122
Park Commissions, Boards, Bureaus, and Departments	45
Boards of Education and other School Authorities	23
Park and Recreation Commissions and Departments	12
Municipal Playground Committees, Recreation Associations, etc.	6
Departments of Public Welfare	6
City Councils	6
Departments of Parks and Public Property	3
Departments of Public Works	3
Swimming Pool and Bath House Commissions	3
Combined municipal departments	7
Miscellaneous	7

Private

Managing Authority	*Number of Agencies*
Playground and Recreation Associations, Committees, Councils, and Community Service Boards	22
Community Building Associations, Community House Boards, and Recreation Center Committees	24
Settlements and Neighborhood House Associations, Welfare Federations, etc.	7
Industrial Plants	6
Park and Playground Trustees	2
Churches	2
Miscellaneous	3

Finances

Expenditures totaling $20,668,459.37 supplied from regular sources, either public or private, were reported by 809 cities for the year 1934. *In addition,* $103,349.81 were reported spent from regular funds, largely for facilities, supplies or incidental service, in 191 cities conducting emergency work only. The total expenditures reported from regular funds are only $302,741.53 less than the amount spent from similar sources in 1933, although they are far below the expenditures a few years previous. It is encouraging that during a year when large emergency funds were made available for both the development of recreation areas and for recreation leadership, there was practically no decrease in appropriations, contributions and other regular sources of income for community recreation service. (The expenditures reported from emergency funds in all cities carrying on either regular or emergency service total $21,092,821.04, an amount greater than was reported spent from regular funds.)

An analysis of the expenditures from regular

funds indicates that they have been spent largely for the operation and maintenance of recreation facilities and programs rather than for the purchase and improvement of recreation areas. Total salaries for leadership show no decrease as compared with 1933 and expenditures for land, buildings and permanent equipment are only slightly higher. Upkeep, supplies and incidentals account for a smaller expenditure than in 1933.

The following table shows the amounts spent from *regular* funds for various purposes in 1934. The figures in parentheses indicate the number of cities reporting.

	In Cities Reporting Regular Service	*In Cities Reporting Emergency Service Only*	*In All Cities Reporting*
Land, Buildings, Permanent Equipment	$2,314,294.68 (312)	$64,596.42 (47)	$2,378,891.10 (359)
Upkeep, Supplies and Incidentals	3,189,155.99 (605)	35,813.28 (150)	3,224,969.27 (755)
Salaries and Wages for Leadership	6,406,896.30 (657)	.....	6,406,896.30 (657)
For Other Services	5,020,987.96 (375)	1,901.80 (12)	5,022,889.76 (387)
Total Salaries and Wages	12,219,528.08 (704)	1,901.80 (12)	12,221,429.88 (716)
Total Expenditures for Recreation in 1934	20,668,459.37 (809)	103,349.81 (191)	20,771,809.18 (1000)

In addition to the amounts spent from regular funds, the following expenditures were reported *from emergency funds* in cities carrying on some regular recreation service in 1934. In contrast with the regular funds, a large proportion of this money was spent for the development of facilities and areas.

Land, Buildings, Permanent Equipment	$13,348,331.52	(195 cities)
Salaries and Wages for Leadership	3,029,149.56	(334 cities)
Total Expenditures	18,894,717.65	(465 cities)

Sources of Support

The sources from which regular funds were secured for financing community recreation programs and facilities are summarized in the following table. Receipts from fees and charges supplement the sources in 247 cities.

Source of Support	*Number of Cities*
Municipal Funds	656
Municipal and Private Funds	191
Private Funds	142
County Funds	169
Miscellaneous Public Funds	2
Miscellaneous Public and Private Funds	5

The amounts reported spent from various sources appear in the following table. Nearly 86 per cent of the total amount, the source of which was reported, was derived from taxation as compared with 81 per cent from public funds in 1933. Of the balance less than eleven per cent was secured from fees and charges and approximately 4 per cent from private sources.

	Amount	*Number of Cities*
Municipal and County Funds	$18,147,831.13	658
Fees and Charges	2,235,707.88	247
Private Funds	761,291.79	257

Special Recreation Activities

The following table shows the comparative extent to which various activities are included in recreation programs and also the number of individuals participating. The number of cities in which these activities are carried on is considerably greater than is indicated in this table because many cities failed to submit this information.

It is difficult to compare the following table with similar tables published in previous Year Books because of the variation in the cities reporting the desired facts, the variation in the number of cities reporting each item and the various methods of recording participants in activities in different cities. However, the increase over 1933 in the number of individuals taking part in art and craft activities, so pronounced as to indicate a growing interest in these activities, is all the more significant because a similar increase was noted the previous year. Other activities in which a marked growth in the number of individuals participating was reported are drama, hiking, swimming and ice skating. Swimming is far in the lead in respect to the number of different individuals participating, with softball second.

In the table which follows, the figures in parentheses indicate the number of cities reporting the participants.

Activities	*Cities Reporting*	*Number of Different Individuals Participating*
Arts and Crafts		
Art activities for children	305	68,941 (138)
Art activities for adults	136	17,200 (66)
Handcraft for children	464	275,435 (223)
Handcraft for adults	200	38,826 (110)
Athletic Activities		
Archery	125	12,824 (62)
Badge Tests (NRA)	81	20,400 (41)
Baseball	652	319,181 (301)
Basketball	521	245,035 (281)
Bowling	119	29,766 (55)
Handball	215	65,865 (74)
Horseshoes	586	164,184 (288)
Soccer	252	50,325 (104)
Softball	625	405,636 (295)
Tennis	609	307,173 (265)
Volley Ball	518	124,125 (238)
Dancing		
Folk Dancing	324	206,039 (151)
Social Dancing	246	186,776 (116)
Drama		
Drama Tournaments	116	8,155 (50)
Festivals	146	116,357 (67)
Pageants	208	71,706 (88)
Plays	350	52,168 (183)
Puppetry	128	33,203 (59)

Music		
Vocal	274	227,578 (147)
Instrumental	263	20,483 (147)
Nature Activities		
Hiking	324	135,998 (168)
Gardening	95	16,659 (52)
Nature Lore	152	21,523 (67)
Water Sports		
Swimming	564	3,143,707 (224)
Swimming Badge Tests (NRA)	83	12,113 (45)
Winter Sports		
Ice Hockey	140	18,059 (58)
Skating	279	340,850 (102)
Skiing	86	11,792 (29)
Tobogganing	89	48,024 (25)
Miscellaneous Activities		
Circuses	138	25,144 (72)
First Aid	224	23,284 (106)
Forums, Discussion Groups, etc.	97	36,079 (44)
Playground Newspaper	66	3,557 (27)
Safety Activities	225	110,450 (85)

Recreation Service of Park, Recreation and School Departments in 1934

The table of authorities responsible for the management of recreation facilities and programs indicated that approximately one-half of the 1600 agencies reporting in 1934 were school, park or recreation departments. In the reports from many cities, the work of these departments was combined with that of other agencies. However, there were 633 reports which covered only the recreation service in 1934 of one of these three departments. These 633 agencies, although comprising only 40 per cent of the total agencies of all types reporting, employed 65 per cent of all recreation leaders, 67 per cent of the workers employed on a full time year round basis and were responsible for 70 per cent of the total expenditures reported. They also conducted more than one-half of all of the playgrounds and indoor centers carried on under leadership in 1934.

Because these three departments play such an important part in the total community recreation service of the country, the following analysis has been made to determine the expenditures, personnel and service rendered by each last year. It is based on the reports covering only the service of one of these three departments.

	Park Departments	Recreation Departments	School Departments
Recreation leaders			
Number paid from regular funds	2,510	5,728	5,034
Number paid from emergency funds	4,845	7,389	2,450
Total number	7,355	13,118	7,484
	(137 cities)	(197 cities)	(259 cities)
Percentage of total	26%	47%	27%
Number of recreation leaders employed full time the year round and paid from regular funds	530	803	235
	(43 cities)	(102 cities)	(20 cities)
Percentage	34%	51%	15%
Outdoor playgrounds under leadership			
Number in cities reporting regular service	1,358	2,515	1,505
Number in cities reporting emergency service only	35	38	259
Total outdoor playgrounds	1,393	2,553	1,764
	(108 cities)	(190 cities)	(197 cities)
Percentage of total	24%	45%	31%
Recreation buildings and indoor recreation centers operated under leadership			
Number in cities reporting regular service	834	1,620	736
Number in cities reporting emergency service only	2	102	191
Total indoor centers	836	1,722	927
Percentage of total	24%	49%	27%
Expenditures for recreation service			
From regular funds	$7,174,570.67	$5,096,030.33	$2,122,261.93
From emergency funds	8,260,348.68	5,665,037.96	801,639.58
Total expenditures	15,434,919.35	10,761,068.29	2,923,901.51
	(172 cities)	(198 cities)	(246 cities)
Percentage of total	53%	37%	10%

The above figures indicate that approximately one-half of the workers employed by all three departments, including total workers and those employed on a full time year round basis, served with recreation departments alone. Park and school departments each employed approximately the same number of recreation leaders but more than twice as many were employed on a full time year round basis by park departments as were employed by the schools. In fact, only 15 per cent of the total full time year round workers served with school departments.

Forty-five per cent of the outdoor playgrounds reported by the three agencies were administered by recreation departments. School departments conducted approximately two-thirds as many playgrounds as recreation departments. School departments alone reported a considerable number of playgrounds financed entirely through emergency funds.

Nearly one-half of the recreation buildings and indoor centers reported were carried on under the leadership of recreation departments. Of the remaining centers, school departments reported a slightly larger number than park departments. More than one-fifth of the centers under school auspices were in cities reporting emergency service only.

More than half of the money reported spent for recreation service by the three departments was spent by park departments. Only 10 per cent was reported spent by school authorities. The amounts reported spent from emergency funds were slightly larger than those spent from regular sources by park and recreation departments. On the other hand, emergency funds accounted for only about 27 per cent of the total amount reported spent by school departments.

Tables
of
Playground and Community
Recreation Statistics
for
1934
In Cities Conducting Regular Service

Footnotes follow

No. of City	STATE AND CITY	Population	Managing Authority	Recreation Leadership (Not Including Emergency Workers): Paid Workers: No. of Men	Paid Workers: No. of Women	Paid Workers: No. Employed Full Time Year Round	Volunteer Workers: No. of Men	Volunteer Workers: No. of Women	Expenditures Last Fiscal Year (Not Including Emergency Funds): Land, Buildings, Permanent Equipment	Upkeep, Supplies and Incidentals	Salaries and Wages: For Leadership	Salaries and Wages: Other Services	Salaries and Wages: Total	Total	Source of Financial Support †	No. of City
	Alabama															
1	Birmingham	259,678	Park and Recreation Board	2	1	3				17,808.43	6,500.00	30,988.35	37,488.35	55,296.78	M	1
			Tennessee Coal, Iron and Railroad Company[1]	1		1	[2]43								P	a
2	Birmingham, (Environs of)[3]	400,000	Department of Public Welfare		1		5	10			1,500.00	758.00	2,258.00	2,258.00	M*	2
3	Brewton	5,800	Emergency Relief Administration	3	1					15.00	71.00		71.00	86.00	M	3
4	Gadsden	38,000	Park and Recreation Board		1					100.00	500.00		500.00	600.00	M&P	4
5	Montgomery	66,079	City Commission	2	1	2				2,010.36	2,814.00	6,449.95	9,263.95	11,274.31	M	5
	Arizona															
6	Bisbee	9,000	City of Bisbee	1	1		2			240.07	360.75		360.75	600.82	M	6
			School Board and Y. M. C. A.	1	1						1,000.00		1,000.00	2,500.00	M&P	a
7	Douglas	10,000	Recreation Board				2	2							M	7
8	Phoenix	48,118	Department of Parks, Playgrounds and Recreation	14	7	4	17	19	1,509.05	8,416.23	8,658.28	10,796.21	19,454.49	29,379.77	M	8
9	Prescott	5,517	City and Yavapi County Board of Public Welfare	1					26,064.97		150.00		150.00	26,214.97	M&P	9
10	Safford	1,706	American Legion and E. R. A.						1,750.00					[5]1 750.00	P	10
11	Tucson	35,000	City of Tucson and Recreation Commission	23	8	5	14	23	8,200.00					14,699.68	M	11
12	Yuma	7,000	Swimming Pool Commission	1	1						900.00	420.00	1,320.00	1,320.00	M	12
	Arkansas															
13	Camden	7,273	Parent Teacher Association		1					47.60	120.00		120.00	167.60	P	13
14	Crossett	2,811	School Board	2			5			30.00	255.00		255.00	285.00	M&P	14
15	Fayetteville	8,000	Harmon Playfield Association	1	1				375.00		150.00		150.00	525.00	M&P	15
16	Fort Smith	35,000	Department of Public Property	3	4					500.00	900.00		900.00	1,400.00	P	16
17	Little Rock	100,000	Recreation Commission	1							750.00		750.00	750.00	M	17
18	Morrilton	4,750	Park Commission	1					2,500.00	250.00	300.00	1,100.00	1,400.00	4,150.00	P	18
19	Pine Bluff	22,000	Park Board											500.00	P	19
20	Trumann	2,995	Poinsett Community Club				6	1						5,000.00	P	20
	California															
21	Alameda	40,000	Social Service and Recreation Board and Park Department		7	5					5,400.00		5,400.00	7,900.00	M	21
			Golf Course Department	1		1								22,000.00	M	a
22	Alhambra	32,000	Department of Playground and Recreation and Park Department	7	7	2				3,039.13	8,418.73	3,326.00	11,744.73	14,783.86	M	22
23	Anaheim	10,997	Park Department and Citizens' Recreation Committee	7	3				4,860.55	1,216.07	4,411.82	1,875.00	6,286.82	12,363.44	M	23
24	Berkeley	90,000	City Recreation Dept. and Health Education Dept., Board of Education	31	20	2	16	26	1,035.66	10,649.63	34,775.70	9,834.36	44,610.06	56,295.35	M	24
25	Beverly Hills	17,429	Playground Department	19	4	5				5,000.00			15,400.00	20,400.00	M	25
26	Chico	10,000	Bidwell Park and Playground Commission												M	26
27	Chino	3,118	Recreation Association	1	1					151.25	300.00	200.00	500.00	651.25	M&P	27
28	Colusa	2,250	City of Colusa											2,000.00	M	28
29	Compton	40,000	Dept. of Playground and Recreation, Union Secondary School District[6]	6		[7]2				766.30	2,094.40	164.00	2,258.40	3,024.70	M	29
30	Fresno	53,000	Recreation Department	15	16	2			6,925.00	5,446.00	15,677.00	10,920.00	26,597.00	38,968.00	M&P	30
31	Fullerton	13,000	Playground Commission	1	3				25.00	75.00	314.00		314.00	414.00	M	31
32	Glendale	62,736	City and School Board	12	8		20	15	5,000.00	2,900.00	7,545.00	960.00	8,505.00	16,405.00	M	32
33	Huntington Beach	4,000	City of Huntington Beach							4,500.00		6,500.00	6,500.00	11,000.00	M	33
34	Inglewood	21,000	Board of Education	2						312.00	500.00		500.00	812.00	M	34
35	Long Beach	142,000	Recreation Commission, Board of Education and City	85	82	16							79,673.51	[8]107,189.60	M	35
36	Los Angeles	1,293,329	Playground and Recreation Commission	163	111	81			6,784.39	161,885.81	245,266.27	179,972.40	425,238.67	593,908.87	M	36
			Board of Education	132	141					7,932.00	121,900.00		121,900.00	129,832.00	M	a
			Board of Park Commissioners						8,238.00	16,339.44		52,032.50	52,032.50	76,609.94	M	b
37	Los Angeles Co.[9]	2,307,104	County Department of Recreation, Camps and Playgrounds	61	3	14	46	15	8,165.10	61,531.12	26,676.00	145,339.94	172,015.94	241,712.16	C	37
38	Merced	8,500	Rotary Club		1						180.00		180.00	180.00	C	38
39	Modesto	13,847	Park Department		4						732.00		732.00	27,934.30	M	39
40	Montebello	5,498	Natatorium Department	6	2	1			1,200.00	1,950.00			3,035.00	6,185.00	M	40
41	Oakland	284,063	Recreation Department	114	83	30	165	44		81,613.00	108,489.91	71,907.44	180,397.35	262,010.44	M	41
42	Ontario	13,583	Chaffey Union High School and Junior College	1	1		[8]8			500.00	500.00	200.00	700.00	1,200.00	P	42
43	Orange	9,000	Recreation Commission	7	6					90.00	425.00		425.00	515.00	M	43
44	Pacific Grove	6,000	Committee on Parks and Playgrounds	3	1										M	44
45	Palo Alto	15,000	Community Center Commission	7	6	5	18	27		4,122.09	12,390.44	2,796.00	15,186.44	19,308.53	M	45
46	Pasadena	80,000	Department of Recreation, School District[12]	24	29	7	76	756		2,076.00	21,567.50	4,168.50	25,736.00	27,812.00	M	46
			City and Park Department	5	1	5			2,166.54	34,428.47			66,711.29	103,306.30	M	a
47	Piedmont	9,975	City Council		4	2	1		1,700.00	500.00	5,006.00	120.00	5,126.00	7,326.00	M	47
48	Pittsburg	11,000	City of Pittsburg		1						500.00		500.00	500.00	M&P	48
49	Pomona	23,000	Park and Playground Commission	1						1,180.00	500.00		500.00	1,680.00	M	49
50	Red Bluff	3,517	City of Red Bluff		1					116.40	390.00		390.00	506.40	M	50
51	Redlands	14,177	Park Department											3,152.73	M	51
52	Richmond	20,000	Advisory Park and Playground Commission, City Manager and School Board	16	4	5	7	2	5,034.21	9,279.07	5,932.00	13,843.13	19,775.13	34,088.41	M&P	52
53	Riverside	30,000	Recreation Commission and County E. R. A.[13]	1	1	2				500.00	2,160.00		2,160.00	[14]2,660.00	M	53
54	Sacramento	93,685	Park Board	1	1	1				7,931.00	2,070.00	12,814.85	14,884.85	22,815.85	M	a
			Recreation Department	24	18	14	37	17	6,500.71	30,607.85	30,114.40	43,997.27	74,111.67	111,220.23	M	54

NITY
follow

RECREATION STATISTICS FOR 1934

the table

Source of Financial Support †	No. of City	No. of City	Playgrounds Under Leadership: Year Round	Summer Only	School Year Only	Summer & Other Seasons	Total	Total Yearly or Seasonal Attendance	Recreation Buildings: Number	Total Yearly or Seasonal Attendance	Indoor Recreation Centers: Number	Total Yearly or Seasonal Attendance	Athletic Fields, Number	Baseball Diamonds, Number	Bathing Beaches, Number	Golf Courses, 9-Hole, Number	Golf Courses, 18-Hole, Number	Swimming Pools Indoor, Number	Swimming Pools Outdoor, Number	Tennis Courts, Number	Wading Pools, Number	Emergency Service: Paid Leadership: Number of Men	Number of Women	Employed Full Time: No. of Men	No. of Women	Expenditures: Land, Buildings, Permanent Equipment	Leadership	Total	Source of Information	No. of City
M	1	1	31	33			64	2,306,612	8	143,070	25	58,661	1	16		1	2		3	109	15	40	97			80,000.00	35,932.00	115,932.00	F. G. Swaim	1
P	a	a									3	5,040	1	12					1	8	3								A. S. Hotchkiss	a
M*	2	2		1			1	[4]12,159	2	8,160	9	30,240										10	18	10	18		3,684.95	3,784.95	Mrs. Virginia Green	2
M	3	3		3	4	1	8	12,900			4	16,755	2	1	3					8		3	1		1		150.00	450.00	Willa G. Strain	3
I&P	4	4	13				13						2	2						3		21	33				8,000.00	8,000.00	Mrs. H. Tyler Watts	4
M	5	5	1				1	15,600	1	7,300							1		2	4	1					75,000.00		75,000.00	W. A. Gunter, Jr.	5
M	6	6																	1	2						15,000.00		40,000.00	Ralph L. Motz	6
I&P	a	a		2	5		7				5	2,100	2	2					2	2		8	7				2,840.00	5,240.00	R. E. Souers	a
M	7	7		2		2	4						1	4					1	2	1								J. E. Carlson, Jr.	7
M	8	8	4	2	5		11	895,910	2		2	4,860		9					3	2	7	16	18			38,614.69	1,008.00	85,049.48	Laura E. Herron	8
I&P	9	9		1			1																			93,990.22		93,990.22	Grace M. Sparkes	9
P	10	10																	1							28,188.00		28,188.00	Howard Smith	10
M	11	11	2				2	30,000	2	38,000	4	12,900	8	5			1	1	3	5	3	21	14			400.00	8,100.00	8,600.00	Harold A. Patten	11
M	12	12																	1										Ike Leposky	12
P	13	13		1			1	[4]4,400												1			5				513.60	513.60	Mrs. J. Bruce Street	13
&P	14	14		2			2	13,100			1	5,400	2	2						2									Paul B. Kays	14
&P	15	15		1			1	15,000					1	1						2						1,500.00		1,500.00	Mrs. Charles M. Reinoehl	15
P	16	16		6			6	75,000	1	2,000			1	1						11	5								W. H. Vaughn	16
M	17	17		11			11				3	11,000	3	3				1	1	5		20	20				5,000.00	5,000.00	J. W. Matthews	17
P	18	18	1		1		2	5,000	1	600			1	1					1	3	1	4		1		8,000.00	300.00	8,300.00	Carl C. Buchanan	18
P	19	19											2	4					1	3	1					60,000.00		60,000.00	R. J. Rhinehart	19
P	20	20	2				2	63,875	1	75,000			1	1						1									H. Lewis	20
M	21	21	4				4	[4]730,770	2				4	3	1					10		1	1						Mrs. Phyllis McCoskey	21
M	a	a															1												Earl Fry	a
M	22	22	1			12	13	272,313	2	36,432	2	18,453	1					2		23	1	20	17				1,980.00	1,980.00	Mrs. Helen G. Wentworth	22
M	[illegible]	23	1		5		6	34,560	4	31,000	2	600	2	1					1	6	1	7	1			3,430.80	971.50	4,402.30	Rudolph Boysen	23
M	24	24	21		3	1	25	1,556,378	5	20,288	2	15,034	4	5				2		18	1	16	24			10,560.29	2,048.75	75,915.97	Charles W. Davis	24
M	25	25	2				2							1					1	8	1								H. D. McCary	25
M	26	26														1			2	2									George P. Morse	26
&P	27	27		2			2	3,500			1	320	2							4		1	1				241.66	400.00	Levi H. Dickey	27
M	28	28																	1	1									B. L. McCue	28
M	29	29		1	2	3	6	[4]79,269			5	4,424	6	1						6		21	9	21	9		7,298.00	7,298.00	Kenneth W. Mason	29
&P	30	30	10	3			13	993,678	5	13,800	6	52,354	11	11					1	37	6					17,729.77		18,811.57	Raymond L. Quigley	30
M	31	31				2	2							1							1								Arthur L. Johnson	31
M	32	32	7	1	15		23	221,257	1	23,205	1		2							16	1	44	30						William A. Burr	32
M	33	33													1														Charles R. Furr	33
M	34	34	6	2			8	[4]31,001			7		1	1								29	11	29	11		4,168.50	4,168.50	Lionel De Silva	34
M	35	35	12	15	12		39	6,021,306	12		3	610,214	15	9	14	1	1	1	1	10		170	75				94,700.00	94,700.00	Walter L. Scott	35
M	36	36	46				46	13,599,756	67				16	27	4			1	15	87	19	308	96			16,303.80	96,496.24	248,361.04	George Hjelte	36
M	a	a	117		88		205	4,026,976			18		42	28				5	1	61		54	100				15,848.40	15,848.40	C. L. Glenn	a
M	b	b												2		1	2			32	6								J. J. Hassett	b
M	37	37				445	445	7,688,102	22	1,152,135	335	5,616,078	1	1	6				2	2		2297	1022				193,287.00	193,287.00	James K. Reid	37
M	38	38		1			1														1								Charles Wright	38
M	39	39		3			3						1	1	1	1			1	5	2								H. E. Gragg	39
M	40	40																	1										Vancil E. Row	40
M	41	41	62		6		68	[12]2,587,527	[11]5	223,627	11		8	12			1		1	58		46	62	1	1		27,802.50	187,157.60	R. W. Robertson	41
	42	42				8	8	12,000			3	11,500	1	2				1		18	1						300.00	300.00	Fred H. Clapp	42
	43	43		6			6							6															Mrs. L. L. Williams	43
	44	44		3		2	5	40,000					3	2	1	1			1	6	1	4							C. W. Easterbrook	44
	45	45	3				3	81,639	2	125,000	2	900	2	2						9									Phillip A Brotherton	45
	46	46	13	1	9		23	611,294			1	6,496	10	12					2	58	1	61	36	1	2		42,685.30	50,218.00	Cecil F. Martin	46
	a	a							7				4	6		1	1		2	16	2							176,336.90	Gilbert L. Skutt	a
	47	47	3				3	76,582			1	9,420	1	3						6		5	2				1,982.25	1,982.25	Mrs. Telura Swim	47
P	48	48		1			1	[4]4,400					1	1						3	1								H. L. Denham	48
	49	49	5		10		15	200,000	3		10		4	1						4		17	12				8,400.00	8,400.00	C. Kenneth Smith	49
	50	50				1	1	5,501																					Enville C. Spaulding	50
	51	51												1					1	12									W. T. Ferguson	51
P	52	52	6				6	111,000	1	1,500	2	12,000	1	2				1		7									I. W. Hill	52
	53	53	14				14	[15]191,259	2	15,022	16			1					1			50	40				15,791.53	15,791.53	H. E. Wilson and G. W. Braden	53
	a	a	1				1							1					3	5	1								J. C. Cooper	a
	54	54	5			1	6		9	80,000	9	40,000	13	11		1	1		1	18		10	10			16,866.73		16,866.73	J. B. Maloney	54

Footnotes follow

No. of City	STATE AND CITY	Population	Managing Authority	Recreation Leadership (Not Including Emergency Workers): Paid Workers: No. of Men	Paid Workers: No. of Women	Paid Workers: No. Employed Full Time Year Round	Volunteer Workers: No. of Men	Volunteer Workers: No. of Women	Expenditures Last Fiscal Year (Not Including Emergency Funds): Land, Buildings, Permanent Equipment	Upkeep, Supplies and Incidentals	Salaries and Wages: For Leadership	Salaries and Wages: Other Services	Salaries and Wages: Total	Total	Source of Financial Support †	No. of City
	Calif.—Cont.															
1	San Bernardino	43,000	E. R. A. and School Board	1			4	2	3,027.00	2,426.00	300.00	150.00	450.00	5,903.00	M	1
2	San Clemente	1,000	City of San Clemente							2,178.51		2,543.68	2,543.68	4,722.19	M	2
3	San Diego	150,000	Playground and Recreation Department	18	12	12	30	35	936.05	8,366.14	28,690.16	17,500.00	46,190.16	55,492.35	M	3
			Park Commission	2		2			5,000.00	4,185.55	1,200.00	15,157.14	16,357.14	25,542.69	M	a
4	San Francisco	695,930	Recreation Commission	118	110	109		21	79,110.58	131,763.59	273,494.75	17,442.55	290,937.30	501,811.47	M	4
			Board of Park Commissioners	2		2				35,386.00			135,905.00	171,291.00	M	a
5	San Jose	60,000	Recreation Commission	46	8		6	1	1,754.14	2,916.44	8,585.44		8,585.44	13,256.02	M	5
6	San Mateo	15,000	Park Department	1		1			1,027.00		1,725.00		1,725.00	27,404.84	M	6
7	Santa Barbara	41,058	Recreation Commission	8	3					1,120.00	7,000.00		7,000.00	8,120.00	M	7
8	Santa Barbara Co.[17]	65,167	County Board of Forestry						200.05	3,672.41		8,824.84	8,824.84	12,697.30	C	8
9	Santa Cruz	14,395	City of Santa Cruz												M	9
10	Santa Monica	37,146	City and Recreation and Playground Commission	9		9								70,000.00	M	10
11	Stockton	50,000	Recreation Department	14	9	4	6	10		7,376.72	6,795.00	8,056.00	14,851.00	22,227.72	M	11
12	Vallejo	25,000	City and School Board	5	3	2			15,000.00	5,000.00	7,400.00		7,400.00	27,400.00	M	12
13	Ventura	11,603	City and School Board	1		1	[2]18							9,597.00	M	13
14	Ventura County[18]	55,000	County Schools	8	2		6								C	14
15	Whittier	15,000	Recreation Commission	3	1						500.00	250.00	750.00	750.00	M	15
16	Wilmar	15,000	School Board	1						200.00				[5]200.00	M	16
	Colorado															
17	Boulder	12,000	Department of Public Welfare	4	2		[2]20				1,250.00		1,250.00	1,250.00	M	17
18	Colorado Springs	35,000	Park Commission	2	10				2,021.03	7,788.80	877.40	28,573.48	29,450.88	39,260.71	M	18
			Memorial Golf Club Commission						2,421.20	3,049.43		13,328.84	13,328.84	18,799.47	M	a
19	Denver	300,000	Board of Education	23	24			3		544.00	8,150.12		8,150.12	8,694.12	M	19
			Parks Department	10					1,500.00	60,000.00	1,500.00	30,000.00	31,500.00	93,000.00	M	a
			Leisure Time Council[20]	1			4	9		170.00	600.00		600.00	770.00	P	b
20	Fort Collins	11,800	Department of Public Works											2,000.00	M	20
21	Fort Morgan	5,000	Department of Public Works	2			3							2,000.00	M	21
22	Longmont	6,029	Park Commission	3			12		2,100.00		1,500.00		1,500.00	9,551.40	M	22
23	Loveland	6,000	City of Loveland	3						200.00	1,200.00	150.00	1,350.00	1,550.00	M	23
24	Palisade	893	Parent Teacher Association		2			2			100.00		100.00	100.00	P	24
	Connecticut															
25	Ansonia	19,898	Recreation Commission						1,000.00					[5]1,000.00	M	25
26	Branford	7,000	Community Council	1	1	1				1,777.03	1,567.42		1,567.42	3,344.45	P	26
27	Bridgeport	146,716	Board of Recreation	67	4	4				2,750.00	10,000.00	8,650.00	18,650.00	21,400.00	M	27
28	Bristol	28,000	Recreation Commission	3	4					245.48	784.00		784.00	1,029.48	M	28
29	Danbury	25,000	Lions Club	1						500.00	300.00		300.00	800.00	P	29
30	Greenwich	37,000	Recreation Board	49	19	3	3	4		5,646.36	11,516.94	1,113.26	12,630.20	18,276.56	M	30
31	Guilford	3,100	School Board	1											M	31
32	Hartford	164,072	Recreation Division, Park Department	67	21	7					32,000.00		32,000.00	[5]32,000.00	M	32
33	Manchester	23,000	Recreation Center Committee	5	3	2				14,886.00	5,050.00		5,050.00	19,936.00	M	33
34	Meriden	40,000	Recreation Commission	11	4				325.00		2,263.00		2,263.00	15,933.72	M	34
35	Middletown	23,000	Department of Parks and Playgrounds	8	6				1,500.00	1,500.00	2,000.00	500.00	2,500.00	5,500.00	M	35
36	Milford	12,600	Recreation Commission and Board of Education	1	1						300.00		300.00	300.00	M	36
37	New Britain	68,000	Municipal Recreation Commission	9	8					635.00	1,745.00	380.00	2,125.00	2,760.00	M	37
38	New Haven	162,665	Park Commission	10	2	6	30	10	1,085.22					12,751.22	M	38
			Board of Education	34	53					413.81	6,666.32	1,376.02	8,042.34	8,456.15	M	a
39	New London	29,000	Department of Public Works, School Board and Red Cross	10						100.00	1,000.00		1,000.00	1,100.00	M	39
40	Norwalk	36,019	Recreation Commission	6	5		4			147.42	1,847.30		1,847.30	1,994.72	M	40
41	Norwich	32,438	Recreation Commission	10	15					2,900.00	2,600.00		2,600.00	5,500.00	M	41
42	Salisbury	2,700	Recreation Committee	1		1	5			40.00	2,120.00		2,120.00	2,160.00	P	42
43	Seymour	7,000	Playground Association, Inc.	3	1						440.00		440.00	666.00	M&P	43
44	Shelton	10,868	Playground Commission	2	2		[2]43		100.00	100.00	300.00		300.00	500.00	M	44
45	Southington	10,000	Recreation Park, Inc.						800.00					1,200.00	P	45
46	Stamford	60,000	Board of Public Recreation	21	13	4	3	2		3,121.80	9,208.29	1,855.80	11,064.09	14,185.89	M	46
			Italian Center	1	1	2			1,800.00	1,444.00	2,668.00	394.00	3,062.00	6,306.00	P	a
47	Stratford	22,000	Sterling Park Trustees	1	2	1			320.00	2,640.00	2,325.00	1,870.00	4,195.00	7,155.00	P	47
48	Torrington	27,000	Recreation Commission	1	3	1		21		702.00	2,120.00		2,120.00	2,822.00	M&P	48
49	West Hartford	26,000	Town Plan and Cemetery Commission	7	3					2,800.00	1,409.00		1,409.00	4,209.00	M	49
50	West Haven	25,808	Park Commission	1	1				550.00	100.00	360.00	1,160.00	1,520.00	2,170.00	M	50
51	Westport	6,000	Park and Athletic Field Committee	2						1,475.00	[22a]699.96	700.00	1,399.96	2,874.96	M&P	51
52	Willimantic	11,000	Civics Committee, Woman's Club	1	1				70.60	72.72	144.40	15.00	159.40	3C2.72	P	52
53	Winsted	10,000	Playground Association		2					138.36	302.30		302.30	440.66	P	53
	Delaware															
54	Wilmington	106,597	Board of Park Commissioners	22	19						6,613.03		6,613.03	20,971.05	M	54
	Dist. of Col.															
55	Washington	486,869	Community Center Department, Public Schools	110	119	14	[2]52			10,400.08			52,214.24	62,614.32	M	55
			National Capital Parks, Interior Department											[23]33,765.63	M	a
			Department of Playgrounds	108	127	36	350			16,150.00	134,650.00	19,268.00	153,918.00	170,068.00	M	b
	Florida															
56	Bartow	6,000	City of Bartow	1		1			3,500.00	1,210.81	720.00	2,648.41	3,368.41	8,079.22	M	56
57	Clearwater	8,000	Peace Memorial Gymnasium	1		1	8	4		500.00	1,800.00	150.00	1,950.00	2,450.00	P	57
58	Coral Gables	6,000	Recreation Department	3	1	3			2,500.00	6,324.43	3,800.00	11,493.64	15,293.64	24,118.07	M	58
59	Escambia Co.[24]	22,312	E. R. A. County Council	1		1					522.00		522.00	522.00	M	59
60	Fort Lauderdale	8,666	Department of Parks and Playgrounds	2					1,865.41	4,875.48	1,337.09	5,860.00	7,197.09	13,937.98	M	60

RECREATION STATISTICS FOR 1934

the table

No. of City	Playgrounds Under Leadership: Year Round	Summer Only	School Year Only	Summer & Other Seasons	Total	Total Yearly or Seasonal Attendance	Recreation Buildings: Number	Total Yearly or Seasonal Attendance	Indoor Recreation Centers: Number	Total Yearly or Seasonal Attendance	Athletic Fields, Number	Baseball Diamonds, Number	Bathing Beaches, Number	Golf Courses, 9-Hole, Number	Golf Courses, 18-Hole, Number	Swimming Pools Indoor, Number	Swimming Pools Outdoor, Number	Tennis Courts, Number	Wading Pools, Number	Emergency Service: Paid Leadership: Number of Men	Number of Women	Employed Full Time: No. of Men	No. of Women	Expenditures: Land, Buildings, Permanent Equipment	Leadership	Total	Source of Information	No. of City
1	10	3	2		15	49,049	4	32,559	10		4	6		2	1			6		53	13	4			32,465.83	39,109.71	Glen H. Van Noy	1
2													1	1				2									William Holmes	2
3	17	1	1	4	23	1,146,032	5		7			7	6			1		29	2					19,700.00		19,700.00	W. A. Kearns	3
a														1	1			6									A. S. Hill	a
4	56				56	[16]5,870,085	25		36	191,291	1	15	2				2	56		175	245					687,365.50	Veda Y. Conning	4
a											5	17	2		3		1	70	1					102,073.00		102,073.00	B. P. Lamb	a
5	12				12	220,975			8	62,846		4				1	2	13		95	30				12,500.00	14,995.00	Hugh C. Coleman	5
6	2				2							2			1			3									E. P. Wilsey	6
7	6	2	5		13	183,575	1	91,198	4	19,998	11	4	2					10	2	17	3						C. C. Christiansen	7
8													4													6,985.94	Frank E. Dunne	8
9													1														S. A. Evans	9
10	15				15	1,150,743	4	5,000	15	500,000	1		1		1		1	10		145	78	15	2			50,000.00	Frank P. Holborow	10
11	1	4	2	2	9	235,971	1	21,170			2	6	1	1			1	9	3	5	4						B. E. Swenson	11
12	2	2			4	25,000			2	300	3	1		1				8						25,000.00		30,000.00	Sabin W. Rich	12
13	3	2	1		6	15,000	2	20,000			3	2	1	1			1	6									H. A. Johnson and G. W. Braden	13
14	4	6		2	12															15	1						W. K. Cobb	14
15		7			7	32,500					1	1						10		20	12				3,500.00	3,500.00	Verne S. Landreth	15
16			4		4	80,000					4									4					1,800.00	1,800.00	John C. Holt	16
17		4			4				4									3		7	2				614.00	614.00	Rudolph Johnson	17
18		7			7							1					1	15	1								} Humphrey Saunders	18
a															1			2										a
19		36			[19]36	570,417	4				20	16				1	3	30	12	18	3				1,051.60	1,051.60	Willard N. Greim	19
a							10					26	3	2	2	1	4	67	3							30,000.00	A. W. Finley	a
b									4	11,700																	Bernard M. Joy	b
20											2	1	1					6						2,000.00		9,480.00	Works Department	20
21		1			1						2						1	2	1								B. J. Siebel	21
22									1	50,000	1	2		1			1	6								18,000.00	C. A. Flanders	22
23									2	20,000						1										1,500.00	L. C. Osborn	23
24		1			1	[4]1,000																					Mrs. Fillmore Duncan	24
25											2	2					3	6								4,500.00	Andrew F. Notan	25
26		3			[21]3	3,884	1	19,371			1																H. C. Braseau	26
27		9			9	[4]122,518			11	1,719	1	18	3	1	1			24		86	44						R. A. Leckie	27
28		5			5	[4]18,000							1														A. C. Hitchcock	28
29		1			1	40,000						1							1								Charles T. Musson	29
30	1	12	1	1	15	286,258	3	46,890	26	39,577		14						9		14	4				522.31	1,082.21	James S. Stevens	30
31									1		1																Leslie I. Dudley	31
32	4	10		8	22	[22]1,459,366	5		13			28	1		2		2	34	2	53	26			88,000.00		88,000.00	James H. Dillon	32
33		3			3	187,500	2	375,000			3	4	1			1	1	4									Frank C. Busch	33
34		4			4	50,000					3	2	2		1			1						78,000.00		78,000.00	Oscar L. Dossin	34
35		8			8	45,000	2	2,000	1	5,000	1	2	1					4		1		1					P. M. Kidney	35
36		1			1	3,500			2	2,000	1	1															Isaac Moss	36
37		9			9	[4]110,000						6								10							J. J. Smithwick and Mary E. Campbell	37
38											4	25	3		1		2	25						12,820.64	150.00	12,970.64	Harold V. Doheny	38
a		18	26	6	50	164,785			10	65,532	1									33	15				1,622.30	1,738.59	Henry J. Schnelle	a
39		4	7		11						2	3	3					1		7						5,000.00	George E. Watters	39
40		10			10	57,343			2	6,500										2	3				300.00	300.00	Joseph F. Andrews	40
41		11			11	75,000					1	4						4									Matthew J. Sheridan	41
42		3			3	[4]9,000			4	6,030		1															W. R. Hemmerly	42
43		1			1	20,000			1	3,500	1	1					1		1								F. B. Towle	43
44		2			2	12,375														3					150.00	300.00	George W Anger	44
45											1	1	1														B. T. Noble	45
46	4	3			7	149,454	1	10,422	10	30,635		5						8	5								Edward J. Hunt	46
a							1	24,000												3	1				286.60	286.60	Frank L. Volsi	a
47	1				1		1	2,350	2									1		2	1						S. H. Bunnell	47
48		2			2	33,000	1	10,000	7	8,400	1	1	1						1								Rose K. Eagan	48
49		1			1												1	9									H. J. Salmonsen	49
50		1			1	[4]4,500					1	4	2					6									Walter N. Scranton	50
51		1			1	16,530					1	1						6									Thomas H. Leonard	51
52		1			1	[4]4,107																					Mrs. A. C. Persons	52
53		1			1	7,060	1	6,435			1	1					1		1								Edith N. C. Wolf	53
54		20		1	21	524,307	1	66,805	5	140,525	1	14					5	23	5	2	3				594.00	594.00	Edward R. Mack	54
55									55	844,187	3	3				2		6		6	28						Mrs. Elizabeth K. Peeples	55
a											2	29		10			4	89	2								C. Marshall Finnan	a
b	33	42		10	85	3,495,273	1	15,000	1	30,000	6	8					4	33	11	42	51				17,225.00	161,785.00	Sibyl Baker	b
56											1	1			1		1	4						54,150.00		54,150.00	George J. McNemee and W. A. Dougherty	56
57				3	3	10,000	1	5,000	1	20,000	2	2						6						45,000.00		45,000.00	Ralph B. Van Fleet	57
58	1				1									1			1	11						14,000.00		14,000.00	E. M. Williams	58
59			14		14	18,180	6	4,600	8	9,800										8	6				928.00	928.00	N. E. Branson	59
60												1	1				1	2	1								Alwen Neuharth	60

Footnotes follow

No. of City	STATE AND CITY	Population	Managing Authority	Recreation Leadership (Not Including Emergency Workers): Paid Workers: No. of Men	Paid Workers: No. of Women	Paid Workers: No. Employed Full Time Year Round	Volunteer Workers: No. of Men	Volunteer Workers: No. of Women	Expenditures Last Fiscal Year (Not Including Emergency Funds): Land, Buildings, Permanent Equipment	Upkeep, Supplies and Incidentals	Salaries and Wages: For Leadership	Salaries and Wages: Other Services	Salaries and Wages: Total	Total	Source of Financial Support †	No. of City
	Florida—Cont.															
1	Green Cove Springs	1,719	E. R. A. and City Commission						9,623.27					[5]9,623.27	M	1
2	Jacksonville	146,300	Playground and Recreation Board	18	7	19			5,715.59	12,686.32	24,507.50	23,670.00	48,177.50	66,579.33	M	2
3	Lakeland	24,400	Recreation Department	3	1	3	12	4	2,625.00	7,670.50	3,600.00	6,258.00	9,858.00	20,153.50	M	3
4	Lake Wales	3,401	Park Committee, City Council	1	1	1	5	5						3,600.00	M	4
5	Miami	110,637	Department of Recreation	11	3	7			4,000.00	9,000.00			11,170.00	24,170.00	M	5
			Department of Public Service	1		1			1,430.93	6,311.38	2,160.00	10,985.25	13,145.25	20,887.56	M	a
6	Miami Beach	7,500	Department of Public Recreation	3	7	3			4,000.00	6,500.00	7,000.00	3,500.00	10,500.00	21,000.00	M	6
7	Mount Dora	1,600	Park Commission				3	2						700.00	M	7
8	Orlando	33,000	Recreation Department and Athletic Association	7	1	2			14,064.97	4,319.61	3,839.50	627.88	4,467.38	22,851.96	M	8
9	Palatka	7,000	City of Palatka												M	9
10	Pensacola	32,000	City Manager and Municipal Golf Committee	2	1	1			1,141.02	1,701.66	3,390.00	4,658.80	8,048.80	10,891.48	M	10
11	St. Petersburg	48,000	Recreation Bureau	6	5	3	[3]50			1,280.00	6,320.00		6,320.00	7,600.00	M	11
12	Sanford	10,000	City of Sanford												M	12
13	Sarasota	8,380	City Recreation Committee	1		1				3,074.25	1,650.00	5,200.00	6,850.00	9,924.25	M	13
14	Tampa	105,000	Board of Public Recreation	8	5	8	10	10	5,000.00	10,017.42	13,415.52	7,127.44	20,542.96	35,560.38	M	14
15	West Palm Beach	26,000	Recreation Department, F. E. R. A. and Recreation Commission	1	2	3			25,000.00		2,520.00		2,520.00	27,520.00	M	15
16	Winter Park	3,646	Park and Recreation Board, City and E. R. A.											4,701.20	M	16
	Georgia															
17	Athens	25,631	Colored Community Association[25]				2	1							P	17
18	Atlanta	270,366	Park Department	5		5			8,004.03	4,734.51			55,456.32	68,194.86	M	18
19	Augusta	60,342	Parks and Trees Department		4	4				2,914.99	3,555.83	11,456.27	15,012.10	17,927.09	M	19
20	Columbus	41,331	Park and Recreation Board		7	1				1,539.03	2,287.62		2,287.62	3,826.65	M&P	20
21	Macon	72,000	Playground and Recreation Association	1	13	11				1,800.00	8,244.00		8,244.00	10,044.00	M	21
22	Savannah	85,000	Recreation Commission	3	20	1	12	10		650.94	5,197.35	720.00	5,917.35	6,568.29	M	22
	Idaho															
23	Lewiston	9,400	City of Lewiston											2,500.00	M	23
24	Nampa	8,206	Park Board	1											M	24
25	Preston	3,800	City Council	3	4		12	20	2,000.00	800.00	1,200.00	600.00	1,800.00	4,600.00	M	25
	Illinois															
26	Alton	31,154	Playground and Recreation Commission	11	8	2	3			7,089.05	8,163.56	4,085.06	12,248.62	19,337.67	M	26
27	Aurora	50,000	Playground Commission	1	17	1			14,266.08	1,425.00	4,587.36	1,237.50	5,824.86	21,515.94	M	27
28	Berwyn	52,315	Recreation Commission	7	3	2	1				3,633.90		3,633.90	15,439.00	M	28
29	Bloomington	35,000	Fell Avenue Community Playground Committee		1		1				200.00		200.00	300.00	P	29
30	Calumet City	12,298	Memorial Park District	13	1	1	10	5							M	30
31	Canton	12,000	Township Park District	2	1									13,193.50	M	31
32	Carpentersville	1,461	Village of Carpentersville											300.00	M	32
33	Centralia	12,600	Department of Recreation	7	6	1				1,100.00	2,965.00	200.00	3,165.00	4,265.00	M	33
34	Chicago[26]	3,376,438	Bureau of Parks, Recreation and Aviation, Department of Public Works	34	18	52				23,000.00	95,739.30	64,200.00	159,939.30	182,939.30	M	34
			South Park Commissioners	119	46	65				25,490.00	150,560.00	258,950.00	409,510.00	435,000.00	M	a
			West Chicago Park District	31	37	62	51	57		11,390.00	104,980.00	93,865.00	198,845.00	210,235.00	M	b
			Bureau of Recreation, Board of Education	61	60	121			167,155.00	31,500.00	256,347.18	149,924.82	406,272.00	604,927.00	M	c
35	Chicago Heights	22,320	Community Center	1		1				500.00	1,000.00		1,000.00	1,500.00	P	35
36	Cicero	66,000	Clyde Park District Commission	34		2	22			23,206.65			17,780.00	40,986.65	M	36
37	Cook County[27]	4,000,000	Forest Preserve District of Cook County												C	37
38	Decatur	57,500	Pines Community Association	12	10	1				300.00	4,300.00	200.00	4,500.00	4,800.00	M&P	38
39	Dixon	10,090	Park District												M	39
40	Elgin	37,000	Summer Playground Association	9	4		40	25		79.73	300.00		300.00	379.73	P	40
41	Evanston	64,000	Park and Playground Committee, City Council	36	19	4	15	9	525.00	1,980.00	9,130.00	1,450.00	10,580.00	13,085.00	M	41
42	Freeport	23,000	Park Board	5	2		15	5	4,000.00					7,500.00	M	42
43	Galesburg	30,000	Parks Board											7,500.00	M	43
44	Glencoe	6,500	Municipal Playground Committee	1		1				5,227.00	1,920.00	7,653.00	9,573.00	14,800.00	M	44
45	Granite City	25,130	Park District	1					1,500.00	3,000.00	300.00	1,500.00	1,800.00	6,300.00	M	45
			General Steel Castings Corporation		1	1								2,000.00	P	a
46	Harrisburg	12,000	School Board, District No. 43	1						300.00	750.00		750.00	1,050.00	M&P	46
47	Highland Park	12,000	Community Service, Inc.	4	1						2,500.00		2,500.00	3,400.00	P	47
			East Park District	5	2									17,000.00	M	a
48	Jacksonville	18,000	Park Board												M	48
49	Joliet	70,000	Bureau of Recreation and Park Board	1		1	4		8,100.00	200.00	2,400.00		2,400.00	[5]10,700.00	M	49
50	La Grange	12,000	Civic Club	1	4					85.00	415.00		415.00	500.00	P	50
51	Lake Forest	8,000	Park Board	3	3					9,500.00	2,500.00	8,000.00	10,500.00	20,000.00	M	51
52	La Salle, Peru and Oglesby	27,100	La Salle-Peru Township Social Center	16	6		4	10		3,178.00	4,899.00	1,127.00	6,026.00	9,204.00	M	52
53	Lawrenceville	6,500	City Council and Civic Groups	1						250.00	200.00		200.00	450.00	M&P	53
54	Lincoln	12,800	Board of Education	1			[3]5			32.60	120.00		120.00	152.60	M	54
55	Maywood	28,000	Playground and Recreation Board	2	6	1	[3]5			2,590.59	3,830.00	785.00	4,615.00	7,205.59	M	55
56	Moline	33,000	Park Board	2	7				3,503.00	306.33	933.35		933.35	4,742.68	M	56
57	Naperville	5,118	City Council and Y. M. C. A.	5	6									3,300.00	M	57
58	Oak Park	65,000	Playground Board	6	15	6				11,482.60	8,852.25	12,126.00	20,978.25	32,460.85	M	58
59	Ottawa	15,840	Playground Commission	6						75.00	1,125.50		1,125.50	1,200.50	M	59
60	Park Ridge	10,000	Park District	1					1,000.00	2,000.00			4,000.00	7,000.00	M	60
61	Peoria	108,900	Recreation Commission	7	28					400.00	5,000.00		5,000.00	5,400.00	M	61
			Pleasure Driveway and Park District	12	2				12,575.99	8,926.06	6,819.33	19,676.98	26,496.31	47,998.36	M	a
62	River Forest	9,000	Playground and Recreation Board	2		1			15.00	272.67	1,132.50	10.00	1,142.50	1,430.17	M	62

64

RECREATION STATISTICS FOR 1934

the table

No. of City	Playgrounds Under Leadership: Year Round	Summer Only	School Year Only	Summer & Other Seasons	Total	Total Yearly or Seasonal Attendance	Recreation Buildings: Number	Total Yearly or Seasonal Attendance	Indoor Recreation Centers: Number	Total Yearly or Seasonal Attendance	Athletic Fields, Number	Baseball Diamonds, Number	Bathing Beaches, Number	Golf Courses, 9-Hole, Number	Golf Courses, 18-Hole, Number	Swimming Pools Indoor, Number	Swimming Pools Outdoor, Number	Tennis Courts, Number	Wading Pools, Number	Emergency Service: Paid Leadership: Number of Men	Number of Women	Employed Full Time: No. of Men	No. of Women	Expenditures: Land, Buildings, Permanent Equipment	Leadership	Total	Source of Information	No. of City
1	4		2		6		2		1									1	2	4	4	4	4	19,910.74	569.15	30,239.51	Frankye Bufkin	1
2	13				13	659,391	2	26,563	8	17,110	2	8						2	19	4	4	1	1		1,710.00	15,990.00	Joseph E. Byrnes	2
3	5	2	8		15	45,500	2	39,000	1	575	1	1			1				8	10	5	1		3,429.76	373.90	3,803.66	W. W. Alderman	3
4							3				1		1						4	1				43,000.00		43,000.00	Miss E. D. Quaintance	4
5	4			3	7	171,991	4	72,000			6	5							31								E. E. Seiler	5
a															1												William Sydow	a
6	3				3	335,363						1	1		1				16		1			8,500.00	800.00	11,300.00	J. B. Lemon	6
7	5				5	9,000			1	10,000	2	1	2			1			4								Shirley Shonenberger	7
8							1				1	2	1						17		2			117,300.00		117,300.00	C. L. Varner and J. L. Harne, Jr.	8
9												2			1		1			1	1						G. D. Bogue	9
10							2		1	5,760	1	3	2		1				5								Julian Olsen and J. E. Frenkel	10
11		3	11		14	101,385	11	349,829	4	112,680		2	1			1			11		14	12			6,500.00	7,500.00	P. V. Gahan	11
12											1	1			1				3								James Noughton	12
13							1	9,000			1	2			1				8								J. E. Richards	13
14	12	12			24	627,034	7	25,000	23	60,400	3	9		1					14		30	28			9,921.77	9,921.77	Cordelia B. Hunt	14
15	8				8	300,300	2	2,400	2	13,000	1	5	1						10		16	24			20,729.71	3,549.50	24,279.21	G. L. Ash	15
16			3		3						1			1					1		4					150.00	150.00	J. Lee Harne, Jr.	16
17		1		2	3				4	4,028											1	1					Mrs. E. D. Byrd	17
18												14		4	1			6	77								George I. Simons	18
19	4				4	[4]465,686						5	1						13	4							Annie Mae O'Connell	19
20		5			5	[4]106,528	1	4,100	6	9,146	1			1					12			2		35,516.40	192.00	35,708.40	Edwina Wood	20
21	10	1			11	273,744						6							16	5				3,952.05		3,952.05	Mrs. Wilma E. Beggs	21
22	12		1		13	416,202			3	20,150		3							4		2	6	2	6	1,497.25	1,840.45	H. S. Bounds	22
23													1							1					2,000.00	2,000.00	W. P. Hughes	23
24																		1	2	1							John G. Bernard	24
25				4	4						5	2	1					1			2	4			4,000.00	800.00	5,400.00	L. E. Hansen	25
26	8				8	301,247	2	8,532	6	10,980	1	4		1						1	8				913.00	4,721.40	Russell J. Foval	26
27		6			6		1		1	300								4	2	2							Jean E. Mored	27
28		3			3	[4]13,927			1			5							4	3							Annette M. Terdina	28
29				1	1		2														1						F. R. Sack	29
30	1	1			2		1	40,000			2	2			1			2	6	1	6	10	6	4			Edward Fedosky	30
31											1	3						1	10	1							L. H. Gillet	31
32												1						1	2								G. R. Adams	32
33				7	7	119,661	3	34,974	2	21,340	2	2	1						4	1	22	10			2,400.00	2,560.00	Edgar A. Drake	33
34	35				35	[5]684,432					11	16	3			3			40	10					167,405.49		176,726.43	Theodore A. Gross	34
a		62			62	[4]1,655,000	19	7,557,880			25	85	3	1	2		15	350	21	250	100				50,000.00	53,000.00	V. K. Brown	a
b	16				16	10,297,038	16	10,297,038			16	13		2		2	13	108	12	20	20			600,000.00		600,000.00	William J. H. Schultz	b
c	61	43			104	8,666,705					6	11							4			43			5,856.00	6,126.00	Herman J. Fischer	c
35				1	1	40,000	2	45,000											2	1	14	12			6,240.00	6,240.00	D. E. Schnoble	35
36		7			7	552,000	3	78,248										2	12	3					1,945.99	1,945.99	Edward J. Pacl	36
37												30	5	1	4			3	5	1							John B. Morrill	37
38		9			9	[4]180,000	1	3,000	5	7,000		13							14	2	4	5			1,200.00	1,300.00	Freda S. Combs	38
39											1		1						2								Esther M. Barton	39
40		10			10	[4]15,486						21															Champ J. Stoakes	40
41	3	11			14	244,550	1	32,000	17	239,193		3	7						14		27	33			24,553.21	24,553.21	Charles T. Byrnes	41
42		3			3	94,200						2	1					1	14						30,000.00	30,000.00	Norman C. Sleezer	42
43												3	1			1			8	2							D. C. Bunker	43
44																1											J. A. Williams	44
45												2						1	4								R. E. Frohardt and H. D. Karadjeff	45
a		1			1		1														1				160.00	160.00	Sophia Prather	a
46		4			4							3							2		4	4			1,500.00	1,500.00	Roscoe Pulliam	46
47							1	12,000	2	2,300																	George Scheuchenpflug	47
a		4			4	25,000						1	2		1				2	1								a
48											1	1		1				1		1							Ernest C. Savage	48
49									5	16,200	1	8	1		2			1	21	1					74,500.00		74,500.00	P. H. Slocum	49
50		4			4	20,000					1	2							4								O. C. Stenger	50
51		3			3	50,000					2	1	1		1				5								R. H. Peters	51
52		1			1	66,361			1	155,591	1	1					1	1	4		4	1			600.00	600.00	Howard Fellows	52
53		1			1	50,000			1	250									2	1	3	1			268.80	268.80	D. V. Peacock	53
54		3			3						1								2		2	2			783.96	783.96	D. F. Nichols	54
55		5	8	2	15	112,961			4	6,426		2							8	1							W. C. Collisi	55
56		6			6	31,405													10	4	2	6			19,784.00	1,490.30	21,496.28	Alice L. Samuelson	56
57		2			2								1														Oliver W. Strubler	57
58	5				5	713,413	5	72,117			5	1							9	5	8		8		2,442.00	9,612.49	Josephine Blackstock	58
59		5			5	15,000																					O. J. Christmann	59
60												2						1	4	1							R. L. Baird	60
61		2			2	12,000			7	47,900																	Walter B. Martin	61
a		6			6	[4]65,000						7			3			2	23	3	16	16			3,302.40	3,302.40	E. L. Peterson	a
62		1			1	50,000	1	7,500	1	4,500	1	2							6								William C. Ladwig	62

Footnotes follow

No. of City	STATE AND CITY	Population	Managing Authority	Recreation Leadership (Not Including Emergency Workers): Paid Workers: No. of Men	Paid Workers: No. of Women	Paid Workers: No. Employed Full Time Year Round	Volunteer Workers: No. of Men	Volunteer Workers: No. of Women	Expenditures Last Fiscal Year (Not Including Emergency Funds): Land, Buildings, Permanent Equipment	Upkeep, Supplies and Incidentals	Salaries and Wages: For Leadership	Salaries and Wages: Other Services	Salaries and Wages: Total	Total	Source of Financial Support†	No. of City
	Ill.—Cont.															
1	Rockford	85,864	Park District	7	8						2,337.50		2,337.50	22,828.07	M	1
			Booker T. Washington Community Center[25]		1	1	6	7			1,200.00	1,300.00	2,500.00	2,500.00	P	a
2	Rock Island	37,953	Playground and Recreation Commission	18	4	1	3	3		745.26	3,623.82	490.33	4,114.15	4,859.41	M	2
3	Roxana	1,150	Recreation Commission	1	1				610.00	50.00	150.00		150.00	810.00	M	3
4	St. Charles	5,377	Henry Rockwell Baker Memorial Community Center Board	3	1	1	3	8		1,983.11	1,500.00	3,119.98	4,619.98	6,603.09	P	4
			Park Board												M	a
5	Springfield	71,824	Playground and Recreation Commission	47	56	5				5,471.80	18,028.20		18,028.20	23,500.00	M	5
6	Sycamore	4,200	Memorial Community Center Association	2	1			1		3,092.44	1,042.14	965.52	2,007.66	5,100.10	P	6
			Park Board	1			1		6,024.10	2,547.27	200.00	3,156.61	3,356.61	11,927.98	M	a
7	Urbana	13,000	Park District												M	7
8	Waukegan	40,000	Recreation Committee	13	8					800.00	2,700.00		2,700.00	3,500.00	M	8
9	Wheaton	7,500	Park District	3	1					1,700.00			2,600.00	4,300.00	M	9
10	Wilmette	17,000	Playground and Recreation Board	12	4	4				1,436.11	7,492.75	201.80	7,694.55	9,130.69	M	10
11	Winnebago Co.[29]	117,373	County Forest Preserve District	4					4,723.80	325.00			2,398.00	7,446.80	C	11
12	Winnetka	12,500	Community House, Inc., Board	5	2	3	[2]350		3,000.00	7,459.00	7,450.00	4,300.00	11,750.00	22,209.00	P	12
			Park District							4,781.06			17,690.01	22,471.07	M	a
	Indiana															
13	Anderson	40,000	Board of Park Commissioners	5	13		6	5						36,573.03	M	13
14	Bedford	10,000	Recreation Commission	7	3				900.00	1,348.69	810.03	323.05	1,133.08	3,381.77	M&P	14
15	Brazil	9,000	Recreation Board	1	1		1		[22]3,500.00	128.20	210.00		210.00	3,838.20	M	15
16	Columbus	10,000	Recreation Commission	7	4	1	4	1		1,679.23	4,417.91		4,417.91	6,097.14	M&P	16
17	Decatur	5,156	Woman's Club and Parent Teacher Association	1	1					1,000.00	375.00		375.00	1,375.00	M	17
18	East Chicago	55,000	Recreation Division, Department of Public Parks	1	1	1				500.00	2,800.00		2,800.00	[5]3,300.00	M	18
19	Evansville	103,000	Recreation Department, Park Board	43	23	2			7,000.00	2,159.60	10,638.00	7,426.00	18,064.00	27,223.00	M	19
20	Fort Wayne	115,000	Board of Park Commissioners	21	32						6,934.06		6,934.06	13,260.20	M	20
			The Wheatley Social Center[25]	4	4	4			800.00	2,000.00	4,480.00	420.00	4,900.00	7,700.00	P	a
21	Huntington	15,000	Board of Works and School Board	2	3									6,000.00	M	21
22	Indianapolis	400,000	City Recreation Department	27	28	4			1,431.63	18,083.14	23,389.63	20,652.33	44,041.96	63,556.73	M	22
23	Jeffersonville	12,000	Recreation Board	3	3					641.00	864.00	180.00	1,044.00	1,685.00	M	23
24	Kendallville	5,400	City of Kendallville	3	4					2,000.00			1,800.00	3,800.00	M&P	24
25	La Porte	15,755	Board of Education	4	6		2	2			2,300.00		2,300.00	2,300.00	M	25
			Civic Auditorium Advisory Board	1		1		2		5,150.00	2,560.00	4,100.00	6,660.00	11,810.00	M	a
26	Mentone	700	Board of Education and Lions Club				2							100.00	M&P	26
27	Mishawaka	28,630	Recreation Commission	9	9					172.00	1,224.00	90.00	1,314.00	1,486.00	M	27
28	Pendleton	1,538	Park Board							1,669.30		2,137.69	2,137.69	3,806.99	M	28
29	Peru	14,000	Y. M. C. A. and School and Park Boards	3	2					1,660.00	2,840.00		2,840.00	[4]4,500.00	M&P	29
30	Plymouth	5,500	Park Board	1	1					600.00	200.00	300.00	500.00	1,100.00	M	30
31	Richmond	30,000	School Board	7	4					150.00	1,350.00		1,350.00	1,500.00	M	31
			Townsend Community Center[25]	1	2	1	11	21			1,800.00		1,800.00	3,400.00	P	a
32	Speed	600	Louisville Cement Corporation	1	2	2									P	32
33	Wabash	8,990	Community Service	1					524.50	986.40	721.00	856.00	1,577.00	3,087.90	M&P	33
34	Whiting	20,000	Community Service	4	2	3		12		12,000.00	8,000.00	11,000.00	19,000.00	31,000.00	P	34
35	Zionsville	1,200	Recreation Commission	1										1,850.90	M&P	35
	Iowa															
36	Algona	4,000	Park Board and City	1					1,200.00		300.00		300.00	1,500.00	M	36
37	Cedar Falls	7,362	Board of Park Commissioners											6,000.00	M	37
38	Cedar Rapids	56,000	Playground Commission	17	12	4	2	8	397.00	961.82	6,369.35	1,225.83	7,595.18	8,954.00	M	38
			Park Department						384.00	456.30		3,313.70	3,313.70	4,154.00	M	a
39	Clinton	25,726	Park Board						3,675.00	1,265.92		1,781.18	1,781.18	6,722.10	M	39
40	Council Bluffs	42,048	Parent Teacher Association, Chamber of Commerce and School District	1	3										M&P	40
41	Davenport	60,751	Recreation Commission	5	5						2,000.00		2,000.00	10,000.00	M	41
			Board of Park Commissioners						1,722.16	5,326.36		22,418.55	22,418.55	29,467.07	M	a
42	Denison	3,905	American Legion and Fire Department	1											M&P	42
43	Des Moines	146,000	Playground and Recreation Commission	22	22	3					13,017.00	1,520.00	14,537.00	14,537.00	M	43
			Park Board						19,864.28	16,993.35		23,842.86	23,842.86	60,700.49	M	a
44	Estherville	4,960	City Council	2	1				590.00					1,430.00	M	44
45	Fonda	1,021	Woman's Club	1					500.00		160.00		160.00	660.00	M	45
46	Grinnell	5,000	Grinnell College	1						50.00	150.00	100.00	250.00	300.00	P	46
47	Iowa City	15,342	Recreation Board	1	1		10	25	700.00	600.00	865.00	75.00	940.00	2,240.00	P	47
48	Keokuk	15,000	Friendly House Community Center	2	1	1	2	6		500.00	2,000.00		2,000.00	2,500.00	P	48
49	Marion	4,000	American Legion Post No. 298	3	2		4	2			800.00	400.00	1,200.00	1,200.00	P	49
50	Mason City	23,000	Y. M. C. A. and Y. W. C. A.	2	1		15	15						700.00	P	50
51	Newton	11,560	Park Commission	1							480.00		480.00	480.00	M	51
52	Ottumwa	28,800	Y. M. C. A. and Park Board	1					25,000.00	3,500.00	1,000.00	375.00	1,375.00	29,875.00	M&P	52
53	Sioux City	79,183	School Board	37	31	1				1,868.76	5,586.50	3,309.39	8,895.89	10,764.65	M	53
			Park Board												M	a
54	Waterloo	46,000	Playground Commission	5	5				5,000.00	1,200.00	1,550.00	250.00	1,800.00	8,000.00	M	54
	Kansas															
55	Arkansas City	12,756	City of Arkansas City	1			[2]3			200.00			400.00	[27]600.00	M	55
			Y. M. C. A.	1	2		5								P	a
56	Coffeyville	16,198	Board of Education	2						125.00	440.00	75.00	515.00	640.00	M	56
57	Concordia	5,500	Board of Education		1						25.00		25.00	[5]25.00	M&P	57
58	Kansas City	121,857	Park Department	3	3				386.85	1,464.81	1,756.00		1,756.00	3,607.66	M&P	58
59	Lawrence	15,000	Board of Education	2	4					200.00	1,900.00		1,900.00	2,100.00	M	59
60	Parsons	15,000	School Board	1			8	5			1,900.00		1,900.00	1,900.00	M	60
61	Smith Centre	1,800	Board of Park Trustees				1	1		100.00		300.00	300.00	400.00	P	61

RECREATION STATISTICS FOR 1934

the table

No. of City	Playgrounds Under Leadership: Year Round	Summer Only	School Year Only	Summer & Other Seasons	Total	Total Yearly or Seasonal Attendance	Recreation Buildings: Number	Total Yearly or Seasonal Attendance	Indoor Recreation Centers: Number	Total Yearly or Seasonal Attendance	Athletic Fields, Number	Baseball Diamonds, Number	Bathing Beaches, Number	Golf Courses, 9-Hole, Number	Golf Courses, 18-Hole, Number	Swimming Pools Indoor, Number	Swimming Pools Outdoor, Number	Tennis Courts, Number	Wading Pools, Number	Emergency Service: Paid Leadership: Number of Men	Number of Women	Employed Full Time: No. of Men	No. of Women	Expenditures: Land, Buildings, Permanent Equipment	Leadership	Total	Source of Information	No. of City
1	...	7	...	...	7	209,482	...	...	...	...	1	16	...	1	2	...	2	45	10	...	...	...	...	...	...	...	H. E. Folgate	1
a	...	1	...	...	1	...	1	9,600	...	...	...	...	...	...	...	...	...	...	...	...	2	...	2	...	900.00	900.00	Lola Robinson	a
2	...	4	...	...	4	[4]72,834	1	...	5	...	1	1	...	...	...	...	...	10	3	2	6	...	...	...	1,179.59	2,619.59	Melville H. Hodge	2
3	...	1	...	...	1	2,750	...	...	...	...	...	1	...	...	...	...	...	1	...	...	...	...	...	...	...	...	William Redd	3
4	...	...	...	...	...	...	1	71,404	...	...	...	...	...	...	...	1	...	...	...	...	...	...	...	...	...	...	Robert F. Munn	4
a	...	...	...	...	...	...	...	...	...	...	...	...	1	...	...	...	...	2	...	...	...	...	...	...	...	...	Bert Turner	a
5	...	23	...	1	24	245,608	1	5,675	8	48,675	8	9	...	[2]2	[2]1	...	[2]1	[2]36	[2]4	36	12	36	12	...	6,800.00	6,800.00	John E. MacWherter	5
6	...	...	...	...	...	...	1	...	...	...	...	...	...	...	...	1	...	...	...	...	...	...	...	...	...	...	Mrs. J. S. Halsted	6
a	...	...	...	...	...	...	...	...	...	...	...	1	...	...	1	...	1	2	1	...	...	...	...	6,000.00	...	6,000.00	S. M. Henderson	a
7	...	...	...	...	...	...	...	...	...	...	...	...	...	...	...	...	1	...	...	...	...	...	...	...	...	...	W. C. Noel	7
8	...	9	...	...	9	61,320	...	...	...	...	3	9	2	...	...	...	...	12	1	3	2	...	...	...	800.00	900.00	Al. G. Grosche	8
9	...	...	...	...	...	...	...	...	...	...	...	1	...	...	...	...	1	5	...	...	...	...	...	...	...	...	J. L. D. Langan	9
10	...	2	...	...	2	34,325	...	...	2	50,403	2	1	...	...	...	...	...	2	1	25	10	...	1	...	2,900.00	4,464.52	Daniel M. Davis	10
11	...	...	...	...	...	...	...	...	...	...	...	10	5	...	1	...	...	...	...	3	...	...	...	6,928.13	1,200.00	8,128.13	T. G. Lindquist	11
12	...	...	...	...	...	...	1	80,000	...	...	...	...	...	...	...	...	...	...	...	...	...	...	...	...	...	...	George C. Getgood	12
a	...	...	...	...	...	...	...	...	...	...	1	1	2	...	1	...	...	3	...	...	...	...	...	...	...	...	H. L. Woolhiser	a
13	...	11	...	...	11	...	...	...	...	...	1	5	...	...	1	...	1	7	5	...	...	...	...	...	...	...	E. J. Ronsheim	13
14	...	4	...	...	4	67,167	...	...	1	2,500	1	1	...	...	...	...	1	4	1	...	...	...	...	3,800.00	...	3,800.00	James J. Crossett	14
15	...	2	...	...	2	26,000	...	...	...	...	...	1	...	...	...	...	...	4	1	...	...	...	...	5,000.00	...	5,000.00	E. A. Brunochler	15
16	...	4	...	...	4	33,270	1	39,818	...	...	2	3	...	...	...	1	1	4	1	1	2	...	...	...	...	...	Walter M. Hall	16
17	...	...	...	...	...	...	...	...	...	...	1	1	...	...	...	...	1	1	1	...	...	...	...	...	...	...	Arthur R. Holthouse	17
18	...	...	...	10	10	210,660	1	37,785	15	290,210	2	6	1	1	...	2	1	24	4	31	42	...	...	...	13,352.00	13,352.00	F. V. Merriman	18
19	...	12	...	...	12	230,000	1	10,000	21	18,000	3	3	...	...	1	...	5	20	1	40	45	10	5	...	15,000.00	22,000.00	J. R. Newcom	19
20	...	15	...	...	15	197,142	...	...	...	...	...	7	...	...	1	...	2	48	2	2	1	...	...	...	394.00	394.00	Carrie A. Snively	20
a	...	1	...	...	1	15,154	1	35,871	1	2,753	...	...	...	...	...	...	...	1	2	2	2	...	...	...	300.00	300.00	Edgar J. Unthank	a
21	...	3	1	...	4	...	1	5,000	...	...	5	3	1	...	...	1	1	4	1	...	...	...	...	...	...	...	Zach T. Dungan	21
22	...	36	...	...	36	[4]647,612	8	274,644	...	...	1	21	2	2	4	...	5	74	...	...	...	...	...	...	...	...	H. W. Middlesworth	22
23	...	3	...	...	3	147,000	...	...	...	...	...	2	...	...	...	...	...	2	1	...	...	...	...	800.00	...	800.00	S. Harlan Vogt	23
24	...	4	...	...	4	...	...	...	...	...	1	1	1	...	...	...	...	3	...	...	...	...	...	...	...	2,050.00	W. C. Anman	24
25	...	2	3	2	7	[4]54,034	...	...	...	...	2	3	...	...	...	...	...	12	1	...	...	...	...	...	...	...	Mabel Foor	25
a	...	1	...	...	1	12,500	1	100,000	...	...	...	...	...	...	...	...	...	...	...	...	...	...	...	...	...	...	W. A. Goering	a
26	...	1	...	...	1	...	...	...	1	800	1	1	...	...	...	...	1	...	...	...	...	...	...	...	...	...	Hardy R. Songer	26
27	...	7	...	...	7	117,729	...	...	...	...	...	2	...	...	...	...	...	6	1	...	...	...	...	...	...	...	J. I. Fetters	27
28	...	...	...	...	...	...	...	...	...	...	1	...	...	...	...	...	1	...	...	...	...	...	...	...	...	...	J. H. Walker	28
29	...	3	1	...	4	15,000	...	...	3	...	1	1	...	1	...	...	...	2	...	2	...	...	...	...	...	...	C. Y. Andrews	29
30	...	1	...	...	1	10,000	...	...	...	...	...	2	...	...	...	...	...	4	...	...	...	...	...	...	...	...	Arthur F. Becknell	30
31	...	6	...	...	6	48,283	...	...	...	...	...	...	...	...	...	...	...	...	...	...	...	...	...	...	...	...	L. H. Lyboult	31
a	...	...	...	...	...	...	1	25,000	...	...	...	...	...	...	...	...	...	...	...	...	...	...	...	...	...	...	Mrs. Julia W. Partner	a
32	1	...	...	...	1	...	1	...	...	...	1	1	...	1	...	...	1	1	...	...	...	...	...	...	...	...	Jesse G. Dorsey	32
33	...	...	...	...	...	...	1	11,000	...	...	...	...	...	...	...	...	...	...	...	...	...	...	...	...	...	...	W. C. Mills	33
34	...	5	...	...	5	81,400	1	300,000	...	...	1	3	...	...	...	1	...	10	1	1	12	...	...	...	...	...	John Sharp	34
35	...	1	...	...	1	12,000	...	...	...	...	...	1	...	...	...	...	...	1	...	...	...	...	...	...	...	...	B. Clayton	35
36	...	...	...	...	...	...	...	...	...	...	1	...	...	...	...	...	1	3	...	...	...	...	...	...	...	...	M. P. Weaver	36
37	...	...	...	...	...	...	...	...	...	...	1	1	1	1	...	...	...	6	...	...	...	...	...	...	...	...	W. K. Voorhees	37
38	...	7	...	...	7	125,000	...	...	12	12,840	...	2	...	...	...	...	...	...	3	22	15	11	9	...	3,199.50	7,320.60	Mrs. Clare Nichols	38
a	...	...	...	...	...	...	...	...	...	...	...	3	1	1	...	...	...	10	3	...	...	...	...	...	...	17,673.00	Ed. Stefan	a
39	...	...	...	...	...	...	...	...	...	...	...	2	...	...	...	...	1	12	1	...	...	...	...	18,477.30	...	19,727.30	L. P. Hannaher	39
40	...	6	...	...	6	[4]9,000	...	...	6	1,450	...	...	...	...	...	...	...	...	...	...	...	...	...	...	...	...	Otto A. Wurl	40
41	...	3	...	...	3	130,428	...	...	...	...	...	...	...	...	...	...	1	7	2	...	...	...	...	...	...	...	O. E. Johnson	41
a	...	...	...	...	...	...	...	...	...	...	...	2	...	...	2	...	...	6	3	...	...	...	...	...	...	...	C. O. E. Boehm	a
42	...	...	...	...	...	...	...	...	...	...	1	1	...	...	...	...	1	2	...	...	...	...	...	...	...	...	Jacob Johnson	42
43	...	22	...	...	22	[4]285,200	...	...	12	8,814	...	...	1	...	...	2	1	...	...	4	2	...	...	...	1,300.00	1,300.00	Kathryn E. Krieg	43
a	...	...	...	...	...	...	...	...	...	...	...	18	1	...	2	...	1	47	3	...	...	...	...	133,233.40	...	133,233.40	Helen Richter	a
44	...	...	...	...	...	...	...	...	...	...	...	...	...	...	...	...	1	4	...	...	...	...	...	...	...	...	P. V. Linke	44
45	...	...	...	...	...	...	...	...	...	...	...	...	...	...	...	...	1	...	...	...	...	...	...	...	...	600.00	Town Clerk	45
46	...	...	...	...	...	...	...	...	1	...	4	1	...	...	...	1	...	8	...	...	...	...	...	...	...	...	John C. Truesdale	46
47	...	1	...	3	4	...	...	...	2	...	...	...	...	...	...	...	...	...	...	9	8	...	...	...	425.00	625.00	Denis T. Jones	47
48	...	2	...	...	2	3,000	1	12,000	...	...	...	2	...	...	...	...	...	...	...	...	...	...	...	...	...	...	Mabel V. Sones	48
49	...	...	...	...	...	...	...	...	...	...	...	...	...	...	...	...	1	...	...	...	...	...	...	...	...	...	Z. N. Lundy	49
50	...	10	...	...	10	85,600	...	...	2	...	...	...	...	...	...	1	...	...	...	...	...	...	...	...	...	...	E. M. Karges	50
51	...	...	...	...	...	...	...	...	...	...	...	...	...	1	...	...	...	2	...	...	...	...	...	...	...	...	P. A. Handke	51
52	...	1	...	...	1	...	...	...	1	...	1	2	...	...	...	...	1	...	...	...	...	...	...	...	...	...	E. J. Eigenmann	52
53	...	17	...	...	17	361,984	...	...	9	19,750	1	2	...	...	...	...	...	...	...	...	15	...	...	...	3,150.00	3,150.00	John E. Gronseth	53
a	...	...	...	...	...	...	...	...	...	...	...	...	...	1	...	...	5	24	...	...	...	...	...	...	...	...	H. C. Kingsbury	a
54	...	7	...	...	7	106,420	...	...	...	...	5	3	1	[2]1	...	...	[2]2	11	2	[2]6	...	...	...	...	1,080.00	1,500.00	Gordon R. Speers	54
55	...	...	...	...	...	...	...	...	...	...	...	...	...	1	...	...	1	4	2	...	...	...	...	2,100.00	...	2,100.00	James F. Clough	55
a	...	2	...	...	2	[4]1,200	...	...	...	...	...	2	...	...	...	...	...	...	...	...	...	...	...	...	...	...	Orville E. Steffens	a
56	...	1	...	...	1	9,600	...	...	...	...	1	...	...	...	...	1	...	4	...	...	...	...	...	...	...	...	Thelma C. Mifflin	56
57	...	...	...	...	...	...	...	...	...	...	...	...	...	...	...	1	...	...	...	...	...	...	...	...	...	...	E. B. Allbaugh	57
58	...	15	...	...	15	128,000	...	...	...	...	4	8	...	...	...	1	5	32	4	52	48	...	...	...	17,280.00	30,680.31	Lester Davis	58
59	...	4	...	...	4	10,000	...	...	...	...	2	2	...	...	...	...	...	10	...	...	...	...	...	...	...	...	E. A. Wood	59
60	...	...	...	...	...	...	...	...	4	...	1	2	...	...	...	1	...	...	1	...	...	...	...	...	...	240.00	C. J. Mills	60
61	...	...	...	...	...	...	...	...	...	...	1	1	1	...	...	...	...	1	1	...	...	...	...	...	...	...	S. C. Stevens	61

Footnotes follow

No. of City	STATE AND CITY	Population	Managing Authority	Recreation Leadership (Not Including Emergency Workers): Paid Workers: No. of Men	Paid Workers: No. of Women	Paid Workers: No. Employed Full Time Year Round	Volunteer Workers: No. of Men	Volunteer Workers: No. of Women	Expenditures Last Fiscal Year (Not Including Emergency Funds): Land, Buildings, Permanent Equipment	Upkeep, Supplies and Incidentals	Salaries and Wages: For Leadership	Salaries and Wages: Other Services	Salaries and Wages: Total	Total	Source of Financial Support †	No. of City
	Kansas—Cont.															
1	Topeka	65,000	Board of Education	16	15	....	8	10	.....	751.00	3,600.00	310.00	3,910.00	4,661.00	M	1
			Department of Public Parks and Property	....	....	....	....	....	9,948.00	.....	.....	.....	.....	[5]9,948.00	M	a
2	Wellington	7,405	Park Board	....	....	....	....	....	.....	.....	.....	.....	.....	.....	M	2
3	Wichita	100,000	Board of Park Commissioners	6	4	....	....	....	.....	.....	.....	.....	.....	14,000.00	M	3
	Kentucky															
4	Berea	1,827	Civic Organizations	1	....	....	2	2	6.00	12.94	101.95	.....	101.95	120.89	P	4
5	Lexington	45,736	Playground and Recreation Department	20	7	1	5	15	18,656.32	1,546.65	4,997.36	9,300.00	14,297.36	34,500.33	M	5
			Colored Department of Playground and Recreation[35]	3	8	2	2	5	45,000.00	944.05	4,800.00	1,700.00	6,500.00	52,444.05	M	a
6	Louisville	320,000	Division of Recreation, Department of Welfare	65	43	29	....	....	.....	13,200.00	37,000.00	.....	37,000.00	50,200.00	M	6
			Board of Park Commissioners	....	....	....	....	....	.....	.....	.....	.....	.....	41,024.60	M	a
7	Newport	30,000	Playground Committee, Community Service	1	10	....	....	....	.....	.....	1,824.00	.....	1,824.00	2,933.12	M&P	7
8	Princeton	5,000	Kiwanis Club	1	....	....	....	....	100.00	350.00	75.00	50.00	125.00	575.00	P	8
9	Russell	3,000	Community Work Committee	1	1	....	....	....	.....	116.00	384.00	.....	384.00	500 00	P	9
	Louisiana															
10	Alexandria	23,025	Playground Comrades International	1	14	....	....	....	.....	1,500.00	900.00	600.00	1,500.00	3,000.00	P	10
11	Baton Rouge	31,465	Park Commissioner	2	1	....	....	....	.....	1,500.00	2,500.00	3,000.00	5,500.00	7,000.00	M	11
12	Delhi	1,054	Municipal Golf Club	....	....	....	....	....	.....	.....	.....	.....	.....	375.00	P	12
13	Donaldsonville	4,000	Mohawk Tribe No. 33 Improved Order of Red Men	....	....	....	....	....	.....	250.00	.....	200.00	200.00	450.00	P	13
14	Lafayette	14,000	Playground Association	1	1	....	....	....	.....	100.00	800.00	.....	800.00	900.00	P	14
15	Monroe	26,028	Recreation Board	....	1	1	....	....	.....	100.00	1,700.00	.....	1,700.00	1,800.00	M	15
16	New Orleans	458,762	Playground Community Service Commission	8	22	23	....	....	.....	5,279.94	24,217.86	.....	24,217.86	29,497.80	M	16
			Orleans Parish Schools and Public School Athletic League	3	2	....	....	....	3,000.00	1,000.00	1,200.00	300.00	1,500.00	5,500.00	M	a
			City Park Commission	....	....	....	....	....	13,157.66	12,915.62	.....	.....	40,509.28	66,582.56	M	b
			Audubon Park Commission	....	....	....	....	....	.....	6,882.49	.....	.....	22,440.10	29,322.59	M	c
			Council of Social Agencies[36]	3	1	....	38	68	.....	205.39	709.17	.....	709.17	914.56	P	d
17	Pineville	3,450	Playground Comrades International	1	4	....	....	....	.....	.....	150.00	100.00	250.00	250.00	P	17
18	Shreveport	80,000	Department of Recreation	4	6	3	....	....	.....	6,000.00	6,000.00	.....	6,000.00	12,000.00	M	18
	Maine															
19	Derby	325	Improvement Society	1	....	....	2	3	.....	10.00	180.00	30.00	210.00	220.00	P	19
20	Portland	70,000	Recreation Commission	6	19	1	....	....	.....	6,548.49	4,751.53	1,999.98	6,751.51	13,000.00	M	20
21	Saco	7,000	Women's Educational and Industrial Union	....	2	....	....	10	.....	.....	125.00	83.16	208.16	208.16	P	21
22	Sanford	12,000	Park and Playground Commission	1	1	....	....	....	.....	.....	500.00	500.00	1,000.00	1,000.00	M	22
23	Waterville	16,000	Park Commission	2	....	....	....	....	17,875.02	.....	308.00	192.00	500.00	18,375.02	M	23
24	Westbrook	10,807	Community Association	2	....	1	4	2	.....	1,864.59	2,599.92	138.00	2,737.92	4,602.51	P	24
	Maryland															
25	Baltimore	841,264	Playground Athletic League	139	179	44	....	....	.....	39,494.72	.....	.....	86,932.42	126,427.14	SCMP	25
			Board of Park Commissioners	....	....	....	....	....	15,412.13	242,754.63	.....	436,556.94	436,556.94	694,723.70	M	a
26	Frederick	14,434	Playground Commission	3	4	....	....	....	.....	85.00	480.00	.....	480.00	565.00	M&P	26
	Massachusetts															
27	Andover	10,000	Board of Andover Guild	4	3	1	10	17	.....	.....	.....	.....	.....	5,650.00	M&P	27
28	Arlington	37,500	School Department	6	6	....	....	....	.....	2,335.60	1,633.72	2,239.13	3,872.85	6,208.45	M	28
29	Athol	10,000	E. R. A., Y. M. C. A and Red Cross	1	....	....	....	....	3,000.00	.....	.....	.....	.....	5,120.00	M&P	29
30	Attleboro	22,000	Park Commissioners	1	1	....	....	....	.....	240.00	280.00	.....	280.00	520.00	M	30
31	Belmont	21,748	Playground Committee	21	16	....	....	....	9,240.00	4,255.00	8,848.00	2,950.00	11,798.00	25,293.00	M	31
32	Beverly	25,086	Public Works Department	8	8	....	....	....	.....	2,350.00	1,400.00	.....	1,400.00	3,750.00	M	32
33	Boston	781,188	Department of Extended Use, School Committee	75	150	....	10	15	.....	12,000.00	28,500.00	20,100.00	48,600.00	60,600.00	M	33
			Physical Education Dept., School Committee	10	701	1	....	....	.....	7,824.92	56,506.72	16,748.91	73,255.63	81,080.55	M	a
			Board of Park Commissioners	18	12	30	....	....	.....	.....	.....	.....	.....	.....	M	b
			Community Service, Inc.	2	2	3	....	....	.....	19,463.38	8,692.00	2,916.00	11,608.00	31,071.38	P	c
			Metropolitan District Commission[34]	....	....	....	....	....	303,400.00	.....	.....	.....	.....	444,375.00	M	d
34	Braintree	18,000	Board of Park Commissioners	1	3	....	....	....	400.00	600.00	500.00	1,000.00	1,500.00	2,500.00	M&P	34
35	Brockton	62,160	Playground Commission	13	11	....	....	....	.....	7,444.66	3,844.21	122.50	3,966.71	11,411.37	M	35
36	Brookline	50,000	Gymnasium and Bath Department, and Playground Department	10	15	8	....	....	.....	6,463.00	16,475.00	16,397.00	32,872.00	39,335.00	M	36
37	Cambridge	125,000	Board of Park Commissioners	29	17	5	....	....	11,500.00	1,336.01	24,758.64	.....	24,758.64	37,594.65	M	37
38	Chelsea	48,000	Park Department and E. R. A.	6	6	....	....	....	74.55	.....	1,872.00	.....	1,872.00	1,946.55	M	38
39	Dalton	4,224	Community Recreation Association	1	1	1	15	21	.....	6,771.59	3,500.00	2,134.75	5,634.75	12,406.34	M&P	39
40	Danvers	12,957	Park Department	4	3	....	....	....	2,050.00	1,000.00	2,000.00	.....	2,000.00	5,050.00	M&P	40
41	Dedham	15,000	Community Association, Inc.	6	4	1	....	....	.....	1,711.38	3,531.00	.....	3,531.00	5,242.38	P	41
42	Easthampton	12,000	Recreation Commission	5	5	....	....	....	.....	408.00	1,192.00	.....	1,192.00	1,600.00	M	42
43	East Milton	5,400	Trustees of Cunningham Foundation	3	1	2	....	....	.....	.....	.....	.....	.....	.....	P	43
44	Everett	47,000	Playground Commission	2	7	....	....	....	.....	1,435.00	1,200.00	4,578.00	5,778.00	7,213.00	M	44
45	Fairhaven	10,700	Park Board	2	2	....	....	....	.....	.....	.....	.....	.....	3,039.46	M	45
46	Fitchburg	40,692	Park Commission	7	3	....	[37]1	....	212.56	936.54	1,278.87	3,500.50	4,779.37	5,928.47	M	46
47	Framingham	22,743	Park Commission	7	8	....	....	....	9,000.00	1,200.00	1,000.00	2,500.00	3,500.00	13,700.00	M	47
			Civic League	1	....	....	6	6	.....	4,427.88	1,941.65	1,971.99	3,913.64	8,341.52	P	a
48	Gardner	19,399	Park and Playground Department	5	4	....	....	....	.....	743.68	891.00	2,347.50	3,238.50	3,982.18	M	48
49	Greenfield	15,500	Playground and Recreation Commission	4	11	....	....	....	.....	.....	.....	.....	.....	2,500.00	M	49
50	Holyoke	55,590	Parks and Recreation Commission	20	33	....	....	....	.....	3,210.56	7,571.28	7,162.21	14,733.49	17,944.05	M	50

RECREATION STATISTICS FOR 1934

the table

No. of City	Playgrounds Under Leadership: Year Round	Summer Only	School Year Only	Summer & Other Seasons	Total	Total Yearly or Seasonal Attendance	Recreation Buildings: Number	Total Yearly or Seasonal Attendance	Indoor Recreation Centers: Number	Total Yearly or Seasonal Attendance	Athletic Fields, Number	Baseball Diamonds, Number	Bathing Beaches, Number	Golf Courses, 9-Hole, Number	Golf Courses, 18-Hole, Number	Swimming Pools Indoor, Number	Swimming Pools Outdoor, Number	Tennis Courts, Number	Wading Pools, Number	Emergency Service: Paid Leadership: Number of Men	Number of Women	Employed Full Time: No. of Men	No. of Women	Expenditures: Land, Buildings, Permanent Equipment	Leadership	Total	Source of Information	No. of City
1	...	14	...	...	14	241,719	...	...	...	...	...	1	...	...	...	...	...	...	...	...	...	...	...	...	...	...	L. P. Dittemore	1
a	...	...	...	...	...	...	...	...	...	...	...	6	...	...	...	...	3	28	5	...	...	...	...	...	...	...	George P. Kug	a
2	...	...	...	...	...	...	...	...	...	...	...	1	...	...	1	...	...	1	...	...	...	...	...	...	...	...	C. L. Haslet	2
3	...	4	...	...	4	317,200	...	...	...	...	...	3	...	...	1	...	5	12	...	...	...	...	...	...	...	...	Alfred Mac Donald	3
4	...	1	...	...	1	[4]2,600	...	...	1	100	...	...	...	...	...	...	...	...	...	...	...	...	...	...	...	...	Forest Wyatt	4
5	...	5	...	...	5	347,953	1	24,720	1	8,200	...	2	...	...	...	...	...	8	1	...	...	...	...	...	...	...	Anna S. Pherigo	5
a	...	5	...	...	5	285,914	2	47,382	...	...	2	1	...	1	...	...	...	6	1	...	...	...	...	...	...	...	T. E. Brown	a
6	4	...	...	19	23	686,159	5	125,660	15	121,309	...	...	...	...	...	...	...	...	...	21	10	...	...	...	...	...	W. R. H. Sherman	6
a	...	...	...	...	...	...	...	...	...	...	2	35	...	1	2	1	1	74	14	...	...	...	...	...	...	...		a
7	...	9	...	...	9	62,720	...	...	...	...	...	...	...	...	...	...	...	...	...	...	...	...	...	...	...	...	Mrs. E. C. Wendt	7
8	...	1	...	...	1	4,500	...	...	...	...	1	...	...	...	...	...	...	...	1	2	2	...	...	...	133.20	133.20	Everett Howton	8
9	...	1	...	...	1	32,903	1	5,055	1	1,655	1	1	...	...	...	...	...	4	1	...	...	...	...	...	...	...	W. W. Tenney	9
10	...	5	...	...	5	127,500	...	...	...	...	1	1	...	[23]1	...	...	[23]1	9	1	...	...	...	...	...	...	...	W. E. Brown	10
11	2	1	...	...	3	116,800	...	...	...	...	...	...	...	1	...	...	1	8	...	...	...	...	...	...	...	...	Powers Higginbotham	11
12	...	...	...	...	...	...	...	...	...	...	...	...	...	1	...	...	...	...	...	...	...	...	...	...	...	...	C. C. Cutler	12
13	...	...	...	...	...	...	...	...	...	...	...	...	...	...	...	...	1	...	...	...	...	...	...	...	...	...	H. F. Vulliamy	13
14	...	2	...	...	2	[4]9,600	...	...	1	303	3	1	...	...	...	...	1	2	1	...	...	...	...	...	...	...	George H. Gardiner	14
15	...	5	...	...	5	15,000	...	...	...	...	...	2	...	...	...	...	...	6	...	...	...	...	...	...	...	...	Lucyle Godwin	15
16	15	...	...	...	15	935,741	1	58,066	...	...	...	...	...	...	...	...	5	...	7	...	...	...	...	...	...	...	L. di Benedetto, Sr.	16
a	50	10	10	...	70	...	3	40,193	2	18,000	...	...	...	...	...	1	1	...	...	90	65	...	...	...	5,020.00	5,020.00	Frank J. Beier	a
b	...	...	...	...	...	...	...	...	...	...	...	8	...	1	1	...	1	24	1	...	...	...	...	...	...	...	M. G. Montreuil	b
c	...	...	...	...	...	...	...	...	...	...	...	4	...	...	...	...	1	23	...	...	...	...	...	...	...	...	J. A. Hayes	c
d	...	20	...	...	20	99,000	...	...	...	...	...	...	...	...	...	...	...	...	...	...	...	...	...	...	...	...	Wilmer Shields	d
17	...	1	...	...	1	22,000	...	...	...	...	...	...	...	...	...	...	...	...	...	...	...	...	...	...	...	...	W. E. Brown	17
18	...	17	12	...	29	...	1	...	...	...	2	3	...	1	...	...	...	22	6	3	21	3	21	65,000.00	9,168.00	74,168.00	Grover C. Thames	18
19	...	1	...	...	1	[4]3,600	...	...	...	...	...	1	1	...	...	...	1	2	1	...	...	...	...	...	...	...	W. J. Russell	19
20	...	11	...	...	11	[4]216,000	...	...	...	...	...	9	1	...	...	...	...	11	1	...	...	...	...	...	...	...	Granville R. Lee	20
21	...	1	...	...	1	2,010	...	...	...	...	...	...	...	...	...	...	...	...	...	...	...	...	...	...	...	...	Ruth S. Murray	21
22	...	1	...	...	1	5,000	...	...	...	...	1	1	...	...	...	...	1	...	1	...	...	...	...	...	...	...	Harry Stott	22
23	...	1	...	...	1	39,200	...	...	...	...	1	1	...	...	...	...	1	...	...	4	4	...	...	28,875.53	1,680.00	30,555.53	J. Frank Goodrich	23
24	...	1	...	...	1	16,500	...	...	1	19,140	...	1	...	...	...	...	1	6	...	...	...	...	...	...	...	...	Paul F. Fraser	24
25	6	40	3	38	87	[4]524,606	3	149,862	219	1,163,166	...	...	...	...	...	...	...	...	...	17	24	14	2	...	19,799.98	20,597.85	Dr. William Burdick	25
a	...	...	...	...	...	...	...	...	...	...	6	26	1	2	2	...	7	106	2	...	...	...	...	435,259.86	...	435,259.86	John V. Kelly	a
26	...	4	...	...	4	...	...	...	...	...	4	1	...	...	...	...	1	2	3	...	...	...	...	...	...	...	Helma L. Hann	26
27	...	1	...	...	1	22,580	1	17,082	...	...	1	1	...	...	...	...	...	...	...	...	...	...	...	...	...	...	Margaret Davis	27
28	...	7	...	1	8	40,161	...	...	1	185	1	1	...	...	...	...	...	5	...	...	...	...	...	...	...	600.00	Clarence H. Dempsey	28
29	...	...	...	2	2	...	...	...	1	39,000	2	2	1	...	...	1	1	6	...	2	2	...	...	37,914.26	630.00	38,544.26	Alexander P. Johnstone and Edna W. Gorton	29
30	...	1	...	...	1	25,200	...	...	...	...	1	1	...	...	...	...	1	4	...	...	...	...	...	...	...	...	J. E. Anderson	30
31	...	...	...	7	7	257,348	...	...	...	...	6	6	...	...	...	...	1	19	...	...	...	...	...	...	...	...	Lewis S. Harris	31
32	...	7	...	...	7	42,022	...	...	...	...	1	8	5	...	...	...	...	...	...	...	...	...	...	...	...	...	Public Works Dept.	32
33	...	...	...	...	...	...	...	...	14	515,000	...	...	...	...	...	...	...	...	...	...	...	...	...	...	...	...	James T. Mulroy	33
a	...	15	...	158	173	3,600,000	...	...	...	...	...	...	...	...	...	...	...	...	...	...	...	...	...	...	...	...	Julia A. Murphy	a
b	60	...	...	...	60	...	11	235,000	...	...	4	108	9	...	2	2	1	100	1	100	60	...	...	...	94,146.00	[5]94,146.00	William P. Long and F. Lloyd Eno	b
c	...	25	...	...	25	61,830	...	...	5	68,405	...	...	...	...	...	...	...	...	...	31	55	...	...	234,650.81	8,415.35	[22]310,257.92	M. Olive Crowley	c
d	...	...	...	...	...	...	...	...	...	...	...	12	18	...	2	...	1	12	...	...	...	...	...	9,625.00	...	9,625.00	William E. Whittaker	d
34	...	1	...	...	1	...	...	...	...	...	1	5	2	...	...	...	...	9	...	...	...	...	...	...	...	30,000.00	Harry Vinton, Jr.	34
35	...	11	...	...	11	[4]135,000	...	...	...	...	1	11	...	...	...	...	4	1	2	...	...	...	...	7,993.78	...	7,993.78	Abbie O. Delano	35
36	1	10	12	...	23	92,121	3	245,024	...	...	13	13	...	...	...	1	1	...	...	...	...	...	...	...	...	...	Charles P. Cameron	36
37	5	8	...	5	18	[4]600,000	3	...	3	...	6	7	2	1	...	...	...	5	2	12	6	...	...	20,000.00	2,316.00	22,563.69	Stephen H. Mahoney	37
38	...	...	...	5	5	341,250	...	...	2	...	5	5	2	...	...	1	...	5	...	12	10	8	...	...	15,616.00	15,616.00	Timothy F. Kane	38
39	...	3	...	...	3	44,682	1	55,297	...	...	2	2	1	1	...	1	...	4	1	1	...	...	...	...	...	...	W. J. Sandford, Jr.	39
40	...	3	...	2	5	...	...	...	2	...	4	6	2	...	...	...	2	8	2	...	...	...	...	...	...	...	Raymond Funchion	40
41	...	2	...	...	2	[4]13,705	1	...	...	...	1	...	1	...	...	...	1	2	...	...	...	...	...	...	...	...	Mrs. Ada H. Pillsbury	41
42	...	4	...	...	4	52,000	...	...	...	...	1	1	2	...	...	...	...	...	1	4	5	...	...	...	864.00	864.00	Arnold Cleary	42
43	1	...	...	...	1	...	1	150,000	...	...	2	2	1	...	...	...	1	5	...	...	...	...	...	...	...	...	W. L. Caldwell	43
44	...	9	...	...	9	...	...	...	...	...	...	...	...	...	...	...	...	2	...	7	5	...	...	36,318.34	7,581.32	43,899.66	Fred A. Hutchings	44
45	...	4	...	...	4	56,600	...	...	...	...	5	2	2	...	...	...	...	3	...	...	...	...	...	...	...	...	Mrs. Mabel O. Dutton	45
46	...	...	...	9	9	200,000	...	...	7	6,500	...	9	1	...	...	...	3	2	...	11	3	...	...	75,682.51	4,148.40	87,501.16	John C. O'Malley	46
47	...	5	...	...	5	36,000	1	4,000	...	...	4	5	4	...	...	...	...	4	...	3	3	...	...	42,347.06	700.00	43,047.06	Raymond J. Callahan	47
a	...	...	...	...	...	...	1	...	...	...	...	...	...	...	...	...	...	...	...	...	3	...	...	...	50.00	50.00	F. D. Mac Cormick	a
48	...	4	...	...	4	[4]36,990	...	...	...	...	1	5	...	...	...	...	...	6	...	...	...	...	...	6,347.65	...	6,347.65	Evelyn Tukey	48
49	...	8	...	...	8	[4]18,870	...	...	...	...	2	2	...	...	...	...	...	4	...	...	...	...	...	8,764.30	...	8,764.30	Leonard Thompson	49
50	...	14	...	...	14	[4]154,689	...	...	...	...	1	9	...	...	...	1	3	5	2	...	...	...	...	...	...	...	Mina F. Robb	50

Footnotes follow

No. of City	STATE AND CITY	Population	Managing Authority	Recreation Leadership (Not Including Emergency Workers) — Paid Workers: No. of Men	Paid Workers: No. of Women	Paid Workers: No. Employed Full Time Year Round	Volunteer Workers: No. of Men	Volunteer Workers: No. of Women	Expenditures Last Fiscal Year (Not Including Emergency Funds): Land, Buildings, Permanent Equipment	Upkeep, Supplies and Incidentals	Salaries and Wages: For Leadership	Salaries and Wages: Other Services	Salaries and Wages: Total	Total	Source of Financial Support †	No. of City
	Mass.—Cont.															
1	Lawrence	85,068	Department of Parks and Public Property	11	4					2,368.00	3,800.00	4,602.36	8,402.36	10,770.36	M	1
2	Lexington	10,000	Park Department	4	5			1	8,567.41	6,000.00	1,448.00		1,448.00	16,115.41	M	2
3	Lowell	101,820	Board of Park Commissioners	1						1,742.06	196.64	8,411.51	8,608.15	10,350.21	M	3
4	Ludlow	8,876	Athletic and Recreation Association	7	3	1				2,855.76				13,252.72	P	4
5	Lynn	105,000	Board of Park Commissioners	15	15		1		24,100.00	2,700.00	4,500.00		4,500.00	[5]31,300.00	M	5
6	Medford	61,135	Board of Park Commissioners	9	8					714.88	1,827.00		1,827.00	2,541.88	M	6
7	Melrose	23,566	Park Department	7	8				629.04	104.50	4,171.96		4 171.96	4,905.50	M	7
8	Methuen	21,069	Playground Commission	1	2									2,082.15	M	8
9	Milton	17,500	Park Department	1	2					1,366.16	603.00	2,930.84	3,533.84	4,900.00	M	9
10	Needham	10,800	New Century Club and Village Club	3	3		2	4			575.90		575.90	575.90	P	10
			Beach Committee, Board of Trade	1	1		3		420.00	676.75	236.25		236.25	1,333.00	P	a
11	New Bedford	110,000	Park Department				4	6	6,179.00					14,879.00	M	11
12	Newton	65,295	Playground Commission	61	59		[6]		1,822.00	26,318.73	26,000.00	30,817.56	56,817.56	84,958.29	M	12
13	Northampton	25,000	Look Memorial Park Commission	4	3				6,500.00	5,000.00	3,000.00	6,000.00	9,000.00	20,500.00	P	13
14	North Attleboro	12,000	Parent Teacher Association and Playground Association	3	3					75.00	425.00		425.00	500.00	P	14
15	Norwood	15,049	Board of Selectmen	10	6				4,000.00	11,552.00	2,632.00		2,632.00	18,184.00	M	15
16	Salem	43,353	Board of Park Commissioners	18	18				90,000.00		7,378.03		7,378.03	112,916.52	M	16
17	Somerville	104,000	Recreation Commission	33	20	3				1,944.95	11,000.00	3,600.00	14,600.00	16,544.95	M	17
18	Spencer	6,572	Selectmen and Park Commissioners				2		15,428.32					15,428.32	M&P	18
19	Springfield	150,000	Recreation Division, Park Department	42	29					8,361.71			62,568.46	70,930.17	M	19
20	Taunton	38,000	Park Commission	11	7				800.00	1,350.00	2,400.00	1,550.00	3,950.00	6,100.00	M	20
21	Turners Falls	8,000	Playground Commission	1	1		10			550.00	500.00	1,050.00	1,550.00	2,100.00	M	21
22	Wakefield	16,700	Recreation Commission	2	4					218.51	625.00		625.00	843.51	M	22
			Bath House Committee	5	1					214.00	1,084.00		1,084.00	1,298.00	M	a
23	Walpole	7,449	Town of Walpole							1,191.75		4,808.17	4,808.17	5,999.92	M	23
24	Waltham	39,875	Board of Recreation	1						6,220.00	1,150.00	2,730.00	3,880.00	10,100.00	M	24
25	West Newton	10,005	Community Centre, Inc.	2	4			9	173.71	991.02	1,550.00	570.53	2,120.53	3,285.26	P	25
			Stearns School Centre Association		4	1	[15]				1,950.00	150.00	2,100.00	2,900.00	P	a
26	West Springfield	17,000	Playground Commission	5	4					218.44	486.80		486.80	705.24	M	26
27	Worcester	197,000	Park and Recreation Commission	22	9					4,360.37	6,344.48	18,700.10	25,044.58	29,404.95	M	27
	Michigan															
28	Adrian	13,408	Park Board and E. R. A.	3	1		1		1,839.25	936.17	1,108.40	2,697.85	3,806.25	6,581.67	M&P	28
29	Ann Arbor	26,944	Board of Education and Park Commission	23	10				4,028.00	736.00	4,558.00	8,225.00	12,783.00	17,547.00	M	29
30	Battle Creek	43,573	Civic Recreational Association	72	3	2				300.00	4,000.00	645.00	4,645.00	4,945.00	M	30
31	Bay City	47,000	Recreation Committee				1		400.00	200.00				600.00	M	31
32	Bergland Township	800	School District	1							200.00		200.00	200.00	M	32
33	Big Rapids[36]	5,000	Parent Teacher Association and County Schools	1	1				150.00	100.00	1,000.00	500.00	1,500.00	1,750.00	C&P	33
34	Caspian	1,888	Community Center		1	1			229.32	1,010.96	2,000.00	1,153.72	3,153.72	4,394.00	P	34
35	Coldwater	6,723	School Board	1	1		10	12						4,100.00	M	35
36	Dearborn	60,000	Recreation Department	27	2	1				1,091.56	5,035.84	959.73	5,995.57	7,087.13	M	36
37	Detroit	1,568,662	Department of Recreation	136	86	71				37,605.25	166,185.70	100,696.10	266,881.80	304,487.05	M	37
			Department of Parks and Boulevards	8		3				33,000.00	15,860.00	135,800.00	151,660.00	184,660.00	M	a
38	Dowagiac	5,500	School Board	2	3						500.00		500.00	500.00	M	38
39	East Lansing	5,000	School Board and City Council	1	2					50.00	350.00	50.00	400.00	450.00	M	39
40	East Tawas	1,455	Board of Education	1	2										M	40
41	Ferndale	20,855	Board of Education							504.76	254.00		254.00	758.76	M&P	41
42	Flint	156,000	Department of Parks and Recreation	27	22	7			8,535.24	36,071.48	16,255.00	47,467.22	63,722.22	108,328.94	M	42
			Community Music Association[37]	1	1	2				625.00	4,875.00	1,500.00	6,375.00	7,000.00	M&P	a
43	Gladstone	5,100	School Board	1						50.00	150.00		150.00	200.00	M	43
44	Grand Haven	10,000	Recreational Association	2			2			60.00	78.00		78.00	138.00	P	44
45	Grand Rapids	168,592	Department of Recreation, Board of Education	3											M	45
46	Grayling	1,973	Board of Education	2	1						336.00		336.00	336.00	M	46
47	Grosse Pointe	22,000	School Board	5	2					150.00	1,050.00		1,050.00	1,200.00	M	47
			Neighborhood Club	3	2	1	3	1		104.87	2,750.00	1,450.00	4,200.00	4,304.87	P	a
48	Grosse Pointe Park	13,000	Village Commission									3,310.00	3,310.00	3,310.00	M	48
49	Gwinn	2,518	City and Board of Education	2											M	49
50	Hamtramck	56,268	Department of Recreation, Board of Education	55	5	3				834.00	8,782.00		8,782.00	9,616.00	M	50
51	Hancock	6,000	City Council	2							350.00		350.00	350.00	M	51
52	Harbor Beach	2,000	Board of Education	1					200.00		500.00		500.00	700.00	M	52
53	Hastings	5,227	Board of Education	1	1						250.00		250.00	250.00	M	53
54	Highland Park	52,959	Recreation Commission	13	5	4			3,500.00	1,250.00	8,572.00	4,496.00	13,068.00	17,818.00	M	54
55	Holland	17,000	Recreation Commission	1						250.00	450.00		450.00	700.00	M	55
56	Houghton	4,000	Board of Education	2	2					250.00	1,150.00		1,150.00	1,400.00	M	56
57	Ironwood	14,299	Board of Education	1						200.00	1,000.00		1,000.00	1,200.00	M	57
58	Jackson	60,000	Board of Education	4	4					122.69	524.90	44.35	569.25	691.94	M	58
			Ella W. Sharp Park Board												M	a
59	Kalamazoo	55,000	Department of Recreation	29	9	1			390.00	1,640.00	6,400.00	4,035.00	10,435.00	12,465.00	M	59
			Douglass Community Assn., Inc.[38]	2	1	1	1	2		1,567.03	2,538.25		2,538.25	4,105.28	P	a
60	Lansing	86,000	Recreation Department	21	15	1	8	6		750.00	4,050.00	4,100.00	8,150.00	8,900.00	M	60
61	Ludington	8,898	School Board	1						30.00	400.00		400.00	430.00	M	61
62	Midland	8,700	School Board and Community Center Committee	3	3				1,247.37	3,781.60	2,297.32	6,138.00	8,435.32	13,464.38	M&P	62
63	Milan	1,947	Recreation Commission	1						145.00	165.00	30.00	195.00	340.00	M&P	63
64	Monroe	18,110	School Board	4	4					200.00	1,600.00		1,600.00	1,800.00	M	64
65	Mount Clemens	14,000	Recreation Department	7	4		2	4		300.00	1,850.00	200.00	2,050.00	2,350.00	M	65
66	Mount Pleasant	5,211	Board of Education	1						27.28	190.00		190.00	217.28	M	66
67	Petoskey	5,740	Board of Education	1	1									300.00	M	67
68	Pontiac	65,000	Recreation Department	39	18	2			2,480.16	566.08	10,076.26		10,076.26	13,122.50	M	68

RECREATION STATISTICS FOR 1934

the table

No. of City	Playgrounds Under Leadership: Year Round	Summer Only	School Year Only	Summer & Other Seasons	Total	Total Yearly or Seasonal Attendance	Recreation Buildings: Number	Total Yearly or Seasonal Attendance	Indoor Recreation Centers: Number	Total Yearly or Seasonal Attendance	Athletic Fields, Number	Baseball Diamonds, Number	Bathing Beaches, Number	Golf Courses, 9-Hole, Number	Golf Courses, 18-Hole, Number	Swimming Pools Indoor, Number	Swimming Pools Outdoor, Number	Tennis Courts, Number	Wading Pools, Number	Emergency Service: Paid Leadership: Number of Men	Number of Women	Employed Full Time: No. of Men	No. of Women	Expenditures: Land, Buildings, Permanent Equipment	Leadership	Total	Source of Information	No. of City
1																												1
2											1	10					2	8	1								William V. Crawford	2
3		3			3	[4]26,000					2	2					1	12	1					20,115.19		20,115.19	John J. Garrity	3
4				14	14	156,000					3	16	1				3	33	1	41	41			51,099.07	6,471.60	57,570.67	John W. Kernan	4
5	1				1	60,000	1				1	1				1											F. J. Cummings	5
6		10		6	16				7		8	13	1		1			10	4	42	32			56,864.64	12,596.00	69,460.64	John Morrissey	6
7		7			7	52,159						7	1					3						128,564.78		128,564.78	Edward P. Adams and John P. Leavitt	7
8		7			7	[4]71,377	1	4,780	1			3	1					9		2	1			11,930.90	551.80	12,482.70	George W. Rogers	8
9		1		2	3	32,400						2								3	7			7,567.60		7,567.60	James Cookson	9
10		2			2	[4]11,250					2	3						4						8,047.05		8,047.05	John L. Kelly	10
a		2			2																						A. H. Godfrey	a
a													1							5	4				2,585.00	3,575.00	Robert H. Burrage	a
11											1	7	1					20	2	19	19			14,867.25	4,712.00	19,579.25	Jeremiah Coholan and Louise Dupre	11
12	5	17	1		23	[25]1,500,000	5	35,000	4	22,000	2	13	4					39	2					250,000.00		288,350.00	Ernst Hermann	12
13		1			1	13,000					1	2					1	6	1	3	2			55,000.00		55,000.00	M. Foss Narum	13
14		2			2	25,000					2	2						1									R. A. Yates	14
15		9			9						6	6	2				2	2									W. C. Kendrick	15
16		11			11	[4]107,432					8	8	3	1			2	4	1					195,000.00		195,000.00	Daniel J. Phalen	16
17		4		14	18	250,000			5		4	7	1						1	35	37	15	17		20,000.00	22,500.00	Francis J. Mahoney	17
18											1	1	1											20,043.21		20,043.21	William A. Thibault	18
19	9	41			50	2,506,000			9	90,000		8	3		2			43	2	175	100			525,689.76	36,095.20	561,784.96	Arthur E. Gardner	19
20		7			7	100,000					5	5					1	4	2	10	10				1,465.20	1,465.20	Louis O. Godfrey	20
21	1				1	44,600					1	1						2	1					7,000.00		7,000.00	C. E. Bankwitz	21
22		3			3	24,500					4	3						2		2	2				325.00	325.00	Eugene J. Sullivan	22
a													1														Arthur G. Abbott	a
23																	1							5,451.39		5,451.39	Frederick F. Libby	23
24	5	9			14				1	1,500	1	5	2					8		16	28			284,998.61	2,330.00	289,128.61	John L. Leary	24
25									1	11,262																	Gertrude MacCallum	25
a									1	11,035										1		1			234.00	234.00	Helen I. Sandstrom	a
26		4			4	28,455					1	1															R. B. Pillsbury	26
27		9			9	[4]67,500	2				14	20	7		1			30	8					13,425.61		13,425.61	John J. Nugent	27
28		5			5	150,000					1	1						5		15	9			6,976.65	195.00	7,171.65	Hervey C. King	28
29	2	4	6		12	102,088			7	7,450	1	2	1		1			14	1	15	12				2,239.00	35,899.99	L. H. Hollway	29
30		5			5	[4]76,882			6	45,111	2	10	1			2	2	9	2	15	19			3,500.00	2,299.50	5,799.50	A. R. Flannery	30
31		8			8	54,000					4	2						8		9	7			7,000.00	1,660.00	8,660.00	H. W. Royal	31
32				2	2						1	1								8	5				683.50	705.52	A. D. Lohr	32
33		5			5				2	4,000										15	2				1,419.00	1,768.00	G. E. Loomis	33
34				1	1	27,204	1	60,015																			Mrs. W. M. Berry	34
35		2	2	1	5		2	15,000	4	15,000	2	1					2										John T. Symons	35
36		10			10				8	40,000		6				4		15		5					500.00	6,500.00	Henry D. Schubert	36
37		49		35	84	5,197,075	7	736,846	173	2,997,549	17	42				4		143	4	91	75			57,274.88	18,601.50	627,210.87	C. E. Brewer	37
a													1	1	4		1										Henry W. Busch	a
38			2	1	3				1		1	1						4	1								J. M. Lewis	38
39		2			2	11,000					1	1						2									Donald O'Hara	39
40				1	1				1		1	1								1					100.00	100.00	Hugo T. Swanson	40
41		8			8	53,800			8	42,800	1	1								20	19				4,918.64	4,918.64	Richard R. Rowley	41
42	2	10			12	445,752	4	195,550	4		2	9		2	1	1	4	20	1	31	34			1,451.66	5,730.00	7,181.66	E. C. Dayton	42
a																											William W. Norton	a
43		1			1	6,000					1							2	1	4					200.00	300.00	A. R. Watson	43
44	1	3		1	5	6,600					2	1						4		6	3				384.00	384.00	Edward J. Huttenga	44
45		17			17	112,453			99	134,295	17	9		[32]2	[32]2		[28]	[32]23	2	46	18				10,246.10	10,246.10	A. W. Thompson	45
46		1			1													2		4	2				551.00	551.00	Gerald L. Cass	46
47		3			3	32,500					1	2						18									Forrest Geary	47
a		1			1	18,000	1	135,373			1	2						6	1							6,000.00	George Elworthy	a
48													1				1	4									William G. Stamman	48
49							1				1	1						1		1					71.50	71.50	Supt. of Schools	49
50			2	2	2	131,951			10	157,363		2				1		1		10	2				1,291.80	1,291.80	C. J. Reid	50
51													1											21,295.16		21,295.16	Norman D. Starrett	51
52		1	1	1	3	4,000	1	3,000			2	1	1					1		1	1			300.00	192.00	492.00	R. S. Brotherton	52
53																				3	2				366.00	366.00	D. A. Van Buskirk	53
54	13				13	571,383	2	[33]123,130	9		3	6				7		16		3	6				3,600.00	4,900.00	T. H. Fewlass	54
55		5			5	60,520			3	34,000		5							1	15	7				1,472.00	1,472.00	Leon N. Moody	55
56				1	1				1		1							6		2					35.00	35.00	Loy Norrix	56
57									5		1	3				1		2		3	1				240.00	240.00	Arthur E. Erickson	57
58		4			4	28,439										2		5		8	6				1,530.00	1,530.00	G. L. Greenawalt	58
a											1	3			1			8	1					3,200.00		3,200.00	L. Ambs	a
59		15		2	17	[4]176,062			12	16,566		10	1	2				5		22	15			1,600.00	3,961.00	5,561.00	Lawrence P. Moser	59
a							1													2	1				340.00	340.00	E. N. Powell	a
60		11			11	198,032			6	5,500		5		[32]2	[32]1		[31]	[32]27	2	3	6				457.00	457.00	Mrs. H. R. Harvey	60
61		1			1						1	1	1					1		2					188.00	199.29	H. H. Hawley	61
62		3			3	51,091	1	61,261				2						5	1		2				96.00	96.00	Charlotte Conley	62
63				1	1	16,000			1	2,400		1						4		10	1				992.00	1,050.55	Glenn H. Brainard	63
64		2			2	15,907			4		2	1				1		2									B. M. Hellenberg	64
65		4		4	8	136,000			1	5,000	4	2				1		5									W. A. Olsen	65
66		1			1															1	3				324.00	350.84	G. E. Ganiard	66
67									1	1,200	1	4								2	1				295.00	295.00	H. C. Spitler	67
68		12			12	109,464			13			3	1					6		25	36			43,656.58	7,324.30	50,980.88	A. E. Genter	68

Footnotes follow

No. of City	STATE AND CITY	Population	Managing Authority	Recreation Leadership (Not Including Emergency Workers): Paid Workers: No. of Men	Paid Workers: No. of Women	Paid Workers: No. Employed Full Time Year Round	Volunteer Workers: No. of Men	Volunteer Workers: No. of Women	Expenditures Last Fiscal Year (Not Including Emergency Funds): Land, Buildings, Permanent Equipment	Upkeep, Supplies and Incidentals	Salaries and Wages: For Leadership	Salaries and Wages: Other Services	Salaries and Wages: Total	Total	Source of Financial Support †	No. of City
	Mich.—Cont.															
1	Port Huron	31,000	School Board	1						150.00	150.00	240.00	390.00	540.00	M	1
			Park Department	1					1,000.00	60.00	200.00	440.00	640.00	1,700.00	M	a
2	Portland	1,900	Board of Education	2						300.00	225.00		225.00	525.00	M	2
3	River Rouge	18,000	Recreation Commission	2	1					150.00	360.00		360.00	510.00	M	3
			Board of Education	2	1					200.00	830.00		830.00	1,030.00	M	a
4	South Haven	4,804	Board of Education	1	1						150.00		150.00	150.00	M	4
5	Stambaugh	2,500	Board of Education and City	1			3	5							M	5
6	Vulcan	2,246	Board of Education	2						500.00	1,800.00		1,800.00	2,300.00	M	6
7	Wakefield	3,677	Department of Public Affairs and Board of Education	3					200.00	1,500.00	2,200.00		2,200.00	3,900.00	M	7
8	Wayne	5,000	Public Schools				1	1							M	8
9	Wyandotte	30,000	Recreation Commission	5	3		10	2						[32]2,750.00	M	9
10	Ypsilanti	12,000	School Board	16	8		5	4		200.00	1,500.00		1,500.00	1,700.00	M&P	10
	Minnesota															
11	Alexandria	4,000	Park Board and S. E. R. A.	2	1		10	12	960.44				1,785.00	2,745.44	M	11
12	Austin	14,000	Gymnasium Committee, Library Board	1					250.00	1,336.63	644.00	1,012.50	1,656.50	3,243.13	M	12
13	Bayport	2,590	Town of Bayport												M	13
14	Bemidji[40]	7,500	State Recreation and Leisure Time Department and Park Board	2			3	1			800.00		800.00	3,800.00	M	14
15	Breckenridge	2,264	District E. R. A. and American Legion	2			1	3	250.00		660.00	100.00	760.00	1,010.00	M&P	15
16	Cannon Falls	1,350	Park Board	1			3		560.00	100.00	150.00		150.00	810.00	M	16
17	Carlton County[41]	22,000	Leisure Time Activities Department, State E. R. A.	5	3		7	7	2,000.00	1,000.00	3,500.00	200.00	3,700.00	6,700.00	M&P	17
18	Chisholm	8,520	Independent School District No. 40	19	3						3,047.50	257.00	3,304.50	3,304.50	M	18
19	Coleraine[42]	1,243	School Board and Village Authorities	4	1						1,000.00	500.00	1,500.00	[5]1,500.00	M	19
20	Crookston	6,315	Park Board	2	1			3	357.30	2,358.61	508.68	1,922.16	2,430.84	5,146.75	M	20
21	Duluth	101,417	Recreation Department	33	30	4		1	200.00	29,778.20	11,111.31	24,259.36	35,370.67	65,348.87	M	21
22	Ely	6,154	Community Service Center	2	3	3	4	4						12,000.00	M	22
			School Board and City	2	12						880.00		880.00	880.00	M	a
23	Fergus Falls	10,000	Recreation Board	1	2		2	7	808.36	249.39	200.00	57.50	257.50	1,315.25	M&P	23
24	Gilbert	2,722	Village of Gilbert	[43]1										1,800.00	M	24
25	Hibbing[44]	23,000	Village of Hibbing and School Board	11	10	3				1,200.21	8,207.54		8,207.54	9,407.75	M	25
26	International Falls	5,073	Recreation Committee, E. R. A.	1										1,245.00	M	26
27	Jackson and Cottonwood Counties[45]	30,645	Recreation Organizations	7	2		2		50.00		1,000.00		1,000.00	1,050.00	M	27
28	Lake City	3,210	School Board and Lions Club	1	1					1,000.00			750.00	1,750.00	M&P	28
29	Minneapolis	464,356	Board of Park Commissioners	54	26	12	15	25	5,233.00	52,377.00	21,940.00	82,810.00	104,750.00	162,360.00	M	29
			Board of Education	1						30.00	160.00		160.00	190.00	M	a
30	Mountain Iron	3,709	Board of Education	2	1									1,668.00	M	30
31	Nashwauk	2,500	Board of Education	3					750.00	200.00	300.00		300.00	1,250.00	M	31
32	Red Wing	9,628	Board of Public Works	7	3				2,165.00		1,000.00	400.00	1,400.00	3,565.00	M	32
33	Rochester	20,600	Parent Teacher Association Council and Board of Education	4	4					325.00	1,300.00		1,300.00	1,625.00	M&P	33
34	St. Cloud	21,000	Playground Board	6	4					300.00	900.00		900.00	1,200.00	M	34
35	St. Louis County[46]	50,000	Extension Department, County Board of Education	1			450	150			2,400.00	3,000.00	5,400.00	5,400.00	C	35
36	St. Paul	271,606	Department of Playgrounds	3	2	5	30	20		17,192.25	9,599.06	16,650.21	26,249.27	43,441.52	M	36
37	South St. Paul	10,000	Parks and Playground Committee, City Council	3				2		100.00	400.00		400.00	500.00	M	37
38	Stillwater	7,000	Junior Chamber of Commerce	1						50.00	60.00		60.00	110.00	P	38
39	Todd County[47]	26,170	County Recreation Association				5	1		100.00				100.00	C	39
40	Virginia	12,177	Board of Education	14	12					79.52	1,668.75		1,668.75	1,748.27	M	40
41	Warroad	1,184	Village Council and American Legion						4,815.84			260.00	260.00	5,075.84	M	41
42	Winona	20,850	Playground Association	6	5						415.38		415.38	415.38	M	42
	Mississippi															
43	Hattiesburg	18,601	Trustees for Hawkins and Kamper Playground		4					1,296.93	527.00	1,119.09	1,646.09	2,943.02	M	43
44	Vicksburg	22,943	Park Commission	1	1						1,930.00	700.00	2,630.00	2,630.00	M	44
	Missouri															
45	Hannibal	23,400	Playground and Recreation Association	1	3					60.44	332.00		332.00	392.44	M&P	45
46	Jefferson City	21,596	Chamber of Commerce				7		243.60	1,849.27			1,230.69	3,323.56	P	46
47	Joplin	30,000	Department of Parks											9,900.00	M	47
48	Kansas City	400,000	Department of Health, Physical Education and Recreation, Board of Education	75	38	1	4	4		2,200.00	16,957.89	4,962.88	21,920.77	24,120.77	M	48
			Recreation Council	16	18					650.00	3,850.00	816.00	4,666.00	5,316.00	P	a
49	Moberly	13,967	Park Board											600.00	M	49
50	St. Joseph	81,400	Board of Park Commissioners	1					3,500.00					18,361.94	M	50
51	St. Louis	821,960	Department of Parks and Recreation	143	125	101	15	5		32,030.67	155,043.65		155,043.65	[5]187,074.32	M	51
			Board of Education	87	194						69,545.35	17,744.73	87,290.08	87,290.08	M	a
			Dramatic League		2		10			200.00	500.00		500.00	700.00	P	b
52	University City	25,809	Board of Park Directors	19	9	1		1		11,321.94	5,372.20	18,305.32	23,677.52	34,999.46	M	52
	Montana															
53	Anaconda	14,000	Playground Association	1	1					300.00				[5]900.00	M&P	53
54	Bozeman	7,000	Board of Public Recreation	1	1		1	3		394.49	300.00	492.72	792.72	1,187.21	M	54
55	Glendive	4,629	Park Board	2	1				500.00				900.00	1,400.00	M	55
56	Great Falls	28,822	Playground Association and Park Board		1		20	101		50.00	400.00		400.00	450.00	M&P	56
57	Missoula	16,531	Park Department											2,300.00	M	57
	Nebraska															
58	Alliance	6,669	Park Board	1					23,500.00				1,600.00	25,100.00	M	58
59	Blair	3,000	Park Board						300.00	2,500.00		1,000.00	1,000.00	3,800.00	M	59
60	Kearney	9,000	Park Commission		1					500.00	300.00	3,000.00	3,300.00	3,800.00	M	60

RECREATION STATISTICS FOR 1934

the table

No. of City	Playgrounds Under Leadership: Year Round	Summer Only	School Year Only	Summer & Other Seasons	Total	Total Yearly or Seasonal Attendance	Recreation Buildings: Number	Total Yearly or Seasonal Attendance	Indoor Recreation Centers: Number	Total Yearly or Seasonal Attendance	Athletic Fields, Number	Baseball Diamonds, Number	Bathing Beaches, Number	Golf Courses, 9-Hole, Number	Golf Courses, 18-Hole, Number	Swimming Pools Indoor, Number	Swimming Pools Outdoor, Number	Tennis Courts, Number	Wading Pools, Number	Emergency Service: Paid Leadership: Number of Men	Number of Women	Employed Full Time: No. of Men	No. of Women	Expenditures: Land, Buildings, Permanent Equipment	Leadership	Total	Source of Information	No. of City
1		2			2	17,000			6	7,950	1	4								7	2				401.25	401.25	C. V. Fowler	1
a													2					5	1					3,080.00		3,080.00	R. T. Edwards	a
2				1	1				1			2						1		3	2				480.00	480.00	Fred J. Williams	2
3		3			3	20,800					3	1						4									E. J. Buckholz	3
a									1			1				1					1						Frank Weeber	a
4									2											1	1				192.00	192.00	L. C. Mohr	4
5		1			1															1					50.00	50.00	C. I. Clark	5
6									1	2,000	1		1							1	1				75.75	127.75	M. E. Dunn	6
7				4	4	50,000			2	6,000	1	1	2			1		1									C. A. Rydeski	7
8									1																		D. T. Yape	8
9		5			5				1		3	3						2	1								James E. Ostrum	9
10		3			3	154,000			5			3				1				6	6				1,050.00	1,050.00	William E. Foy	10
11		1		3	[29-a]4	7,000			3	7,800	1		1					1		2	3	2	1		1,849.12	2,511.29	E. E. Gahlon & M. Felstul	11
12							1																				William C. Pribble	12
13												1	1	1				2									F. B. Slaughter	13
14	5	1		7	13	20,000			1	2,000			1	1						6	1	4			3,000.00	7,300.00	C. L. Stapleton	14
15		3		1	4				2		1	2						4		2	4		1	250.00	390.00	640.00	Myrtie Glasser	15
16		1			1	17,325											1										Dr. R. R. Polak	16
17	18	10			28	160,000			16	11,000										22	13	4	2	1,300.00	2,200.00	4,700.00	F. W. Trumbull	17
18		6			6	47,267					1	1		1		2		5		4	3				478.40	478.40	C. G. Giffei	18
19				2	2				6	5,000	2	5	3			1		10		3	1				600.00	700.00	H. W. Dutter	19
20		2		1	3	10,000					2	2					1	3	1	2	1						Lloyd Ostrander	20
21	1	19			20	263,983	2	252,110	30	275,410	3	9			[29-b]2			9		132	33			30,857.51	11,381.10	42,958.61	K. M. Harris	21
22	1				1		1		2		1	1	2							1							Ray Hoefler	22
a		5			5	22,000					1					1		4		1	1						E. Buckley	a
23		5		5	10	34,500			1		3	2	1				1	9	1	1	3				1,200.00	1,200.00	D. E. Misfeldt	23
24																											P. R. Cosgrove	24
25		4			4	30,124			9	28,117	2	2				1				35	25				2,778.20	2,778.20	Jesse T. Porteous	25
26		1			1							1	1							2	2				945.00	945.00	George Johnston	26
27	5		10		15	28,800			12	2,625	1						2	4		4	2	1		350.00	1,024.00	1,424.00	B. E. Gilbert	27
28									1	1,200	1	1	1														H. V. Fick	28
29	26	8			34	[16]3,300,912	26		24	36,530		35	13	1	4	2	1	175	16	448	162	5	8	10,000.00	80,964.45	90,964.45	K. B. Raymond	29
a				7	7	[4]48,731			56	82,457										3	2					100.00	Ralph C. Tapp	a
30		4			4	[4]11,200			4	1,200	1	4				1		2			1				60.00	60.00	O. H. Whitehead	30
31		2			2	7,250					1	1						2		1	1						Judd F. Gregor	31
32		1			1	[4]4,000						1					1	6	1	1	1				600.00	600.00	J. F. Ens	32
33		7			7	49,523																					Paul F. Schmidt	33
34		5			5	65,000					1	1	2					1	1								L. C. Crose	34
35									38											17	28				3,500.00	33,460.17	B. G. Leighton	35
36	14	4		14	32	2,451,722	14	291,596	17	194,397		40	1		3			112	1	106	55	4	4	110,000.00	53,224.90	175,443.73	Ernest W. Johnson	36
37		4			4	44,000												2	1								James E. Hunt	37
38		4			4	[4]15,000					1	1						2		1	3				600.00	600.00	G. D. Robbins	38
39		9			9	22,000			27	51,700		3								2	4				3,203.00	3,203.00	Percy Perreten	39
40		3			3	73,699					1	1				2											L. G. Hurst	40
41												1	1						1					2,799.21		2,799.21	Martin O. Akre	41
42		5			5	37,755											1										C. D. Tearse	42
43		2			2	[4]7,200	2				1	1						5	2								W. F. S. Tatum	43
44				3	3	45,000					2	2					1	4	3								J. C. Hamilton	44
45		5			5	22,305					1	1															T. T. McKinney	45
46																	1										C. O. Hanes	46
47											4	3			1		5	5									Kit C. Vickrey	47
48			49		49	247,823			56	346,209						5				13	22				4,000.00	4,000.00	Alfred O. Anderson	48
a				17	17	246,615													4									a
49													1					4									Allen C. White	49
50											3	2			1		2	8	3					75,000.00		75,000.00	W. L. Skoglund	50
51	4		2	24	30	1,277,558	5	1,352,550				41		1	1	6	2	97	28								Frank D. Sullivan	51
a		47			47	1,539,780			23	19,500									12								Rodowe H. Abeken	a
b																											Sarah G. Knott	b
52		7			7	[4]34,320						2		1			1	16	1								James K. Monteith	52
53	2	4		6	12	25,000			3	9,000	2	5					1	4		14	2						D. H. Beary	53
54				1	1		1	7,000										4	1								G. O. Arnold	54
55																	1										Tom Henderson	55
56		8		10	18							8					1		1							600.00	T. S. M. Lease	56
57																	1		2								W. H. Swearingen	57
58											1						1	2	1					12,000.00		12,000.00	Earl D. Mallery	58
59											1						1							500.00		500.00	Reed O'Hanlon	59
60		1			1	20,000					1	1						8	1								W. T. Souders	60

Footnotes follow

No. of City	STATE AND CITY	Population	Managing Authority	Recreation Leadership (Not Including Emergency Workers): Paid Workers: No. of Men	Paid Workers: No. of Women	Paid Workers: No. Employed Full Time Year Round	Volunteer Workers: No. of Men	Volunteer Workers: No. of Women	Expenditures Last Fiscal Year (Not Including Emergency Funds): Land, Buildings, Permanent Equipment	Upkeep, Supplies and Incidentals	Salaries and Wages: For Leadership	Salaries and Wages: Other Services	Salaries and Wages: Total	Total	Source of Financial Support †	No. of City
	Nebr.—Cont.															
1	Lincoln	79,000	Recreation Board	1	1	1				2,000.00	2,580.00	3,620.00	6,200.00	8,200.00	M	1
2	McCook	6,688	Kiwanis Club and Parent Teacher Association	1	6				2.00	2.50	150.00		150.00	154.50	P	2
3	Omaha	214,006	Board of Recreation, Park Department						12,354.47					26,841.12	M	3
			Recreation Committee, Council of Social Agencies[43]				35	40							P	a
	Nevada															
4	Reno	18,529	Park Department												M	4
5	White Pine Co.[49]	11,771	Women's Work Division, F. E. R. A.	2			5			205.00	200.00		200.00	405.00	P	5
	N. Hampshire															
6	Claremont	12,377	Playground Commission		2					660.00	200.00	1,640.00	1,840.00	2,500.00	M	6
7	Concord	25,228	Playground and Bath Committee, City Council	10	9				1,498.22	1,441.02	2,706.06	1,575.75	4,281.81	7,221.05	M	7
8	Dover	15,000	Park and Playground Commission	2	3				400.00	100.00	757.30	2,607.18	3,364.48	3,864.48	M	8
			Neighborhood House Association, Inc.		2	2	[3]50							3,000.00	P	a
9	Lebanon	7,073	Carter Community Building Association	2		2	5	2	700.00	1,500.00	2,300.00		2,300.00	4,500.00	M&P	9
10	Manchester	76,834	Park, Common and Playground Commission	10	14				3,500.00		1,396.10		1,396.10	19,500.00	M	10
11	Nashua	32,000	Recreation Commission	8	7					1,582.28	3,157.22		3,157.22	4,739.50	M	11
12	Pittsfield	2,000	School Board	1	1					142.16	325.00	240.00	565.00	707.16	P	12
13	Portsmouth	14,495	Board of Street Commissioners and City Council	2	2				13,250.00					18,250.00	M	13
14	Rochester	10,209	School Board	1						4.00	160.00		160.00	164.00	M	14
	New Jersey															
15	Allenhurst	573	Board of Commissioners	2										16,000.00	M	15
16	Belleville	28,000	Recreation Commission	1		1				810.34	2,150.00	2,039.66	4,189.66	5,000.00	M	16
17	Bloomfield	40,000	Recreation Commission	14	7	3			600.00	3,400.00	10,000.00	580.00	10,580.00	14,580.00	M	17
			World War Memorial Association[50]	1	1				4,400.00	1,000.00	3,100.00		3,100.00	8,500.00	P	a
18	Bogota	7,341	American Legion and E. R. A.	1						20.00	60.00		60.00	80.00	P	18
19	Bridgeton	14,499	Johnson Reeves Playground Association		1				91.06	63.18	240.00		240.00	394.24	P	19
20	Brookside	1,000	Community Club				2	1	500.00	200.00		200.00	200.00	900.00	P	20
21	Burlington	12,000	Board of Education	1						50.00	270.00		270.00	320.00	M	21
22	Cedar Grove	2,500	Sponsoring Committee, E. R. A.	1	3			1			250.00		250.00	250.00	M	a
23	Chatham	4,000	Board of Commissioners and Board of Education	1			1			50.00	250.00		250.00	300.00	M	22
24	Cliffside Park	18,000	Park Committee	1							216.00		216.00	216.00	M	23
25	Collingswood	13,000	Building and Grounds Committee, City Council and E. R. A.		1				2,400.00		120.00		120.00	2,520.00	M	24
26	Dover[51]	10,000	School Board	1							250.00		250.00	250.00	M	25
27	East Orange	70,000	Recreation Commission	1			10	6	175.00	540.13	250.00	690.00	940.00	1,655.13	M&P	26
28	Edgewater	4,167	Board of Recreation Commissioners	5	5	2				2,229.00	7,419.17	13,276.80	20,695.97	22,924.97	M	27
			Board of Education and E. R. A.		2						400.00		400.00	400.00	M	28
29	Elizabeth	114,585	Recreation Commission	46	45	2	6	10	1,849.74	5,998.35	26,018.03	4,996.23	31,014.26	38,862.35	M	29
30	Englewood	18,000	Social Service Federation and E. R. A.	7	2	4				2,085.00	8,045.00	970.00	9,015.00	11,100.00	P	30
31	Essex County[52]	840,000	County Park Commission	15	15						6,177.14	27,704.94	33,882.08	33,882.08	C	31
32	Fair Lawn	7,000	Recreation Commission and E. R. A.	2	1		2			875.00	645.00	480.00	1,125.00	2,000.00	M	32
33	Freehold	8,894	Recreation Association	1	3					51.67	250.00		250.00	301.67	P	33
34	Garfield	29,769	Forstman Woolen Company and E. R. A.	2							300.00		300.00	300.00	P	34
35	Glen Ridge	7,365	Playground Committee	1					4,200.00					4,715.00	M	35
36	Hackensack	28,461	Board of Education and E. R. A.	7	6					537.74	1,680.00		1,680.00	2,217.74	M	36
37	Hackettstown	3,038	Board of Education and E. R. A.	1											M	37
38	Harrison	18,000	Board of Recreation Commissioners	6	3									6,025.00	M	38
39	Hoboken	59,261	Department of Parks and Public Property and E. R. A.	9	8	17				2,500.00	24,900.00		24,900.00	27,400.00	M	39
40	Irvington	61,000	Department of Public Recreation	1	1	1				1,694.00	3,100.00	1,201.10	4,301.10	5,995.10	M	40
41	Jersey City	364,000	Department of Parks and Public Property	[53]32	[53]12	22	4	4	75,000.00					300,000.00	M	41
42	Kearny	40,800	Recreation Commission and E. R. A.	1		1				1,040.00	2,000.00	4,180.00	6,180.00	7,220.00	M	42
43	Leonia	5,350	Playground Committee	1	1		3	4			360.00	68.90	428.90	428.90	M&P	43
44	Linden	21,206	Board of Education	10						200.00	1,200.00		1,200.00	1,400.00	M	44
45	Lyndhurst	20,000	Department of Parks and Public Property	2						130.25	712.00		712.00	842.25	M	45
46	Maplewood	22,000	Park Committee, City Council	5	5					315.00	1,500.00		1,500.00	1,815.00	M	46
47	Millburn	11,000	Shade Tree Commission	9	4	2	2	3	2,000.00	2,400.00	5,500.00	6,000.00	11,500.00	15,900.00	M	47
48	Montclair	45,000	Board of Education	4						115.47	780.00	1,429.00	2,209.00	2,324.47	M	48
			Department of Parks and Public Property	2										3,000.00	M	a
49	Moorestown	7,200	Township Recreation Commission	2	1	2	18	72	219.25	5,626.25	3,917.99	4,196.00	8,113.99	13,959.49	M&P	49
50	Morristown[54]	15,197	Park Board Committee	3			[3]26		5,600.00	262.87	650.00	435.00	1,085.00	6,947.87	M	50
51	Mount Tabor	1,500	Camp Meeting Association		1						100.00		100.00	100.00	P	51
52	Newark	500,000	Recreation Department, Board of Education	24	28	52				21,572.00	125,028.00	19,371.00	144,399.00	165,971.00	M	52
53	New Brunswick[55]	34,555	Playground Committee	4	2					653.16	840.00		840.00	1,493.16	M	53
54	North Arlington	8,356	Board of Education and E. R. A.	2					120.00	55.00	180.00		180.00	355.00	M	54
55	North Plainfield	10,000	Recreation Commission	5	1					246.67	644.00	44.96	688.96	935.63	M	55
56	Ocean City	[56]10,000	Department of Publicity and Board of Education	4	1									7,000.00	M	56
57	Orange	37,000	Playground Department	35	28									16,000.00	M	57
58	Palisades Park	8,000	Board of Education	1						50.00	225.00		225.00	275.00	M	58
59	Park Ridge	2,232	Community Committee and E. R. A.	1						40.00	135.00	75.00	210.00	250.00	P	59

RECREATION STATISTICS FOR 1934

the table

No. of City	Playgrounds Under Leadership: Year Round	Summer Only	School Year Only	Summer & Other Seasons	Total	Total Yearly or Seasonal Attendance	Recreation Buildings: Number	Total Yearly or Seasonal Attendance	Indoor Recreation Centers: Number	Total Yearly or Seasonal Attendance	Athletic Fields, Number	Baseball Diamonds, Number	Bathing Beaches, Number	Golf Courses, 9-Hole, Number	Golf Courses, 18-Hole, Number	Swimming Pools Indoor, Number	Swimming Pools Outdoor, Number	Tennis Courts, Number	Wading Pools, Number	Emergency Service: Paid Leadership: Number of Men	Number of Women	Employed Full Time: No. of Men	No. of Women	Expenditures: Land, Buildings, Permanent Equipment	Leadership	Total	Source of Information	No. of City
1	...	27	...	...	27	244,595	2	27,634	2	52,202	...	8	...	...	...	...	...	2	...	55	52	25	27	...	31,000.00	31,800.00	James C. Lewis	1
2	...	3	...	...	3	[4]3,200	...	...	...	...	1	1	...	...	...	...	...	...	...	...	...	...	...	...	...	...	Florence Taylor	2
3	...	12	...	...	12	[4]253,500	9	425,382	153	209,960	...	10	1	2	...	...	5	16	...	207	159	2	2	9,604.80	76,348.02	85,952.82	Charles W. McCandless	3
a	...	...	...	...	...	...	...	...	...	...	...	...	...	...	...	...	...	...	...	...	...	...	...	...	...	...	Mrs. Fred Rankin	a
4	...	...	...	...	...	...	...	...	...	...	...	2	...	...	...	...	1	15	2	...	...	...	...	...	...	...	H. Dieterich	4
5	...	...	...	5	5	10,000	...	...	...	...	5	5	...	...	...	...	...	5	...	...	3	...	...	...	89.00	139.00	Edith Hinckley	5
6	...	2	...	...	2	...	1	15,000	...	...	4	2	...	...	...	...	...	9	...	...	...	...	...	...	...	...	R. G. Blanc	6
7	...	9	...	...	9	53,500	...	...	...	...	...	5	...	...	...	...	1	6	...	...	...	...	...	...	...	...	John T. Prowse	7
8	...	2	...	...	2	5,000	...	...	1	500	...	2	...	...	...	...	...	...	1	...	...	...	...	...	...	...	Dorothy W. Greenaway	8
a	...	...	...	...	...	...	...	...	1	11,000	...	...	...	...	...	...	...	...	...	...	3	...	...	...	...	...	Edith G. Brewster	a
9	...	...	...	...	...	...	1	33,000	...	...	...	...	...	...	...	...	...	...	...	...	...	...	...	...	...	...	Willis F. Hough	9
10	...	8	...	...	8	...	2	...	...	...	...	7	2	...	...	...	1	4	1	...	...	...	...	275,000.00	...	275,000.00	Frank C. Livingston	10
11	...	5	...	...	5	[4]47,584	...	...	...	...	...	3	...	...	...	...	1	6	...	...	...	...	...	30,000.00	...	30,000.00	R. A. Pendleton	11
12	...	1	...	...	1	4,250	...	...	...	...	1	1	1	...	...	...	...	3	...	...	...	...	...	...	...	...	Lester B. Badger	12
13	...	3	...	...	3	...	1	...	...	...	...	2	1	...	...	...	1	4	...	...	...	...	...	26,750.00	...	26,750.00	Peter J. Hickey	13
14	...	1	...	...	1	5,100	...	...	...	...	...	...	1	...	...	...	...	2	...	...	...	...	...	...	...	...	Arthur S. Rollins	14
15	...	...	...	...	...	...	...	...	...	...	...	...	1	...	...	...	1	...	...	...	...	...	...	...	...	...	Margret P. Ekstromer	15
16	...	3	...	...	3	27,150	3	65,000	...	...	...	...	...	...	...	...	1	2	...	7	2	5	...	...	4,548.30	4,548.30	Edward J. Lister	16
17	1	9	...	2	12	160,491	...	...	2	...	3	4	...	...	...	...	...	...	...	4	2	...	...	...	1,635.00	1,635.00	C. A. Emmons, Jr.	17
a	...	...	...	...	...	...	1	75,000	...	...	...	...	...	...	...	...	...	4	...	...	...	...	...	...	...	...		a
18	...	2	...	...	2	[4]24,440	...	...	6	4,849	...	...	...	...	...	...	...	...	...	1	3	...	1	...	333.00	333.00	Mrs. Annetta Humphries	18
19	...	1	...	...	1	15,720	...	...	...	...	...	...	...	...	...	...	...	...	...	...	...	...	...	...	...	...	Estelle T. French	19
20	...	...	...	1	1	8,900	1	5,150	2	2,800	1	1	...	...	...	...	...	1	...	1	...	...	...	...	216.00	216.00	Robert Scherser	20
21	...	1	...	...	1	2,358	...	...	...	...	1	1	...	...	...	...	...	...	...	...	...	...	...	...	...	...	V. H. Smith	21
a	...	6	...	...	6	14,550	...	...	2	660	...	1	...	...	...	...	...	1	...	2	1	...	...	...	366.00	366.00	Ethel Burr Dudley	a
22	...	1	...	...	1	1,760	...	...	1	360	...	...	...	...	...	...	...	...	...	...	...	...	...	...	...	...	Robert R. Blunt	22
23	...	2	...	...	2	13,592	...	...	2	4,632	2	2	...	...	...	...	...	...	1	1	1	1	...	...	465.00	465.00	James P. Callahan	23
24	...	1	...	...	1	[4]12,647	...	...	3	2,646	...	1	...	...	...	...	...	...	1	3	2	...	...	...	347.00	347.00	Arthur J. Rooney and Mrs. Annetta Humphries	24
25	...	1	...	...	1	2,000	...	...	...	...	1	1	...	...	...	...	...	...	...	...	...	...	...	...	...	...	H. T. Irvine	25
26	...	...	...	1	1	38,104	...	...	3	3,207	...	...	2	...	...	...	...	...	...	4	2	1	1	...	2,116.75	6,490.55	Robert Van Orden	26
27	...	...	...	5	5	964,101	3	30,000	1	3,500	4	7	...	...	...	...	...	25	2	3	5	...	1	...	2,000.00	2,000.00	John M. Rowley	27
28	...	2	...	...	2	4,109	...	...	5	2,437	2	2	...	...	...	...	...	...	...	2	5	...	...	...	755.90	755.90	Mrs. Annetta Humphries and William J. Conway	28
29	10	17	...	...	27	986,669	1	...	6	33,338	1	7	...	...	...	...	1	...	4	1	1	...	...	...	...	...	Claude A. Allen	29
30	...	5	...	...	5	43,304	1	40,000	5	9,000	...	...	...	...	...	...	...	...	...	5	2	1	...	...	2,017.50	2,017.50	Anne F. Smith	30
31	...	29	...	...	29	...	...	...	...	...	6	33	...	1	1	...	...	193	...	[5]12	...	...	...	...	...	...	David I. Kelly	31
32	...	...	...	4	4	44,876	...	...	4	1,691	4	1	1	...	...	...	...	3	1	3	2	...	...	...	609.00	609.00	Dr. Maurice Pine and Mrs. Annetta Humphries	32
33	...	4	...	...	4	9,500	...	...	...	...	1	3	1	...	...	...	...	...	...	...	...	...	...	...	...	...	L. E. Cobb	33
34	...	4	...	...	4	[4]57,829	...	...	3	3,806	2	3	...	...	...	1	1	2	...	5	3	...	...	...	1,802.00	1,802.00	Mrs. Annetta Humphries	34
35	...	1	...	...	1	16,000	1	...	...	...	1	1	...	...	...	...	...	1	...	...	1	...	...	...	180.00	180.00	Clifford W. Brown	35
36	...	8	...	...	8	54,944	...	...	1	375	1	4	...	...	...	1	...	3	3	3	3	...	...	...	397.50	397.50	Russel Q. Summers and Mrs. Annetta Humphries	36
37	...	1	...	...	1	13,293	...	...	...	...	1	1	1	...	...	...	...	2	...	1	...	...	...	...	117.00	207.00	Nicholas Varhall	37
38	...	...	...	3	3	13,000	...	...	...	...	2	2	...	...	...	...	...	...	...	...	...	...	...	...	...	...	H. George Hughes	38
39	6	...	...	...	6	507,688	1	28,000	3	18,680	...	1	...	...	...	...	...	...	...	2	5	2	5	...	1,680.00	1,680.00	Julius Durstewitz and John McGann	39
40	1	3	...	...	4	[4]65,548	1	16,200	6	11,746	...	1	...	...	...	...	...	13	3	6	7	2	2	...	4,089.68	4,089.68	Philip LeBoutillier	40
41	5	...	...	11	16	725,000	...	...	...	...	1	13	...	...	...	...	...	25	...	...	...	...	...	...	...	15,000.00	Frank A. Deisler	41
42	...	6	...	...	6	93,000	1	2,328	...	...	3	3	...	...	...	...	...	5	2	3	...	...	...	...	1,500.00	3,500.00	James P. Craig and John McGann	42
43	...	1	...	...	1	14,723	...	...	...	...	...	...	...	...	...	...	...	1	...	...	1	...	...	...	312.00	312.00	George D. Butler	43
44	...	7	...	...	7	93,485	...	...	...	...	1	...	...	...	...	...	...	...	...	1	2	...	...	...	420.00	420.00	Mary S. Welles	44
45	...	2	...	1	3	107,677	...	...	...	...	3	...	...	...	...	...	...	3	...	3	...	...	...	...	572.00	572.00	James A Breslin	45
46	...	6	...	...	6	18,500	2	...	...	...	6	6	...	...	...	...	...	6	...	...	...	...	...	...	...	...	H. W. Heilmann	46
47	3	...	...	...	3	86,000	2	5,000	5	40,000	1	1	1	...	...	...	1	4	1	3	2	2	1	...	2,340.00	6,340.00	John F. Fox	47
48	...	1	...	10	11	[4]98,819	...	...	5	19,770	1	2	...	...	...	...	...	4	...	3	5	...	...	...	3,754.00	3,803.01	Franklin G. Armstrong	48
a	...	2	...	...	2	27,400	...	...	...	...	2	2	...	...	...	...	...	8	1	...	...	...	...	...	...	...	Ralph L. Huttenloch	a
49	1	8	...	...	9	6,204	2	69,150	1	1,600	2	3	...	...	...	1	...	2	...	2	2	...	...	...	...	...	Robert L. King	49
50	...	...	...	6	6	284,289	...	...	8	...	6	2	...	...	...	...	1	4	2	8	5	5	2	33,630.48	4,335.50	37,965.98	Gerald R. Griffin	50
51	...	1	...	...	1	...	1	...	...	...	...	...	...	...	...	...	...	...	...	...	...	...	...	...	...	...	George W. Earl	51
52	31	...	...	8	39	[4]2,922,796	...	...	34	153,536	4	...	...	...	...	1	...	...	...	24	24	11	11	...	28,451.75	28,451.75	Ernest H. Seibert	52
53	...	5	...	...	5	83,706	...	...	...	...	...	3	...	...	...	...	...	8	2	3	3	...	...	...	810.00	810.00	William Beck	53
54	...	2	...	...	2	15,588	...	...	1	947	3	3	...	...	...	...	...	...	...	3	6	...	...	...	367.50	367.50	Mrs. Annetta Humphries	54
55	...	3	...	...	3	50,510	...	...	...	...	1	1	...	...	...	...	...	3	...	...	...	...	...	...	...	...	Charles E. Reed	55
56	2	4	2	...	8	[4]51,000	1	...	1	...	2	1	4	...	...	1	...	18	...	...	...	...	...	...	...	...	Luther R. Hoffman	56
57	1	5	...	...	6	424,388	...	...	...	...	2	2	...	...	...	1	...	10	1	4	...	...	...	...	1,121.50	1,121.50	Anthony L. Brown	57
58	...	1	...	...	1	12,000	...	...	1	7,200	1	2	...	...	...	...	...	...	...	2	1	...	...	...	570.00	570.00	Louis Katz and Mrs. Annetta Humphries	58
59	...	1	...	...	1	4,353	...	...	1	56	1	1	...	...	...	...	...	2	1	1	1	...	...	...	172.00	172.00	Mrs. Annetta Humphries	59

Footnotes follow

No. of City	STATE AND CITY	Population	Managing Authority	Recreation Leadership (Not Including Emergency Workers): Paid Workers: No. of Men	Paid Workers: No. of Women	Paid Workers: No. Employed Full Time Year Round	Volunteer Workers: No. of Men	Volunteer Workers: No. of Women	Expenditures Last Fiscal Year (Not Including Emergency Funds): Land, Buildings, Permanent Equipment	Upkeep, Supplies and Incidentals	Salaries and Wages: For Leadership	Salaries and Wages: Other Services	Salaries and Wages: Total	Total	Source of Financial Support †	No. of City
	N. J.—Continued															
1	Passaic	63,000	Recreation Bureau, Park Department	31	30	2				705.00	7,935.00	1,050.00	8,985.00	9,690.00	M	1
2	Passaic County[57]	301,351	County Park Commission	3			11	1			459.39		459.39	24,462.67	C	2
3	Paterson	138,000	Board of Recreation	21	20	1				2,240.00	4,400.00	4,131.00	8,531.00	10,771.00	M	3
4	Perth Amboy	43,000	Municipal Recreation Department	24	22	2			1,000.00	4,000.00	4,250.00	3,500.00	7,750.00	12,750.00	M	4
5	Phillipsburg	19,250	Department of Parks and Public Buildings and Citizens' Recreation Committee	6			19	12		200.00	1,336.28		1,336.28	1,536.28	M	5
6	Plainfield	37,000	Recreation Commission	2	1	3				2,270.78	5,729.22	1,000.00	6,729.22	9,000.00	M	6
7	Radburn	1,500	The Radburn Association	5	4	2	[3]12			2,765.00	4,360.00		4,360.00	7,125.00	[58]P	7
8	Rahway	17,000	Board of Education and Recreation Committee, E. R. A.		1					150.00	360.00		360.00	510.00	M&P	8
9	Ridgefield	4,080	Parent Teacher Association and E. R. A.	1						70.00	90.00		90.00	160.00	M&P	9
10	Ridgefield Park	11,239	Department of Public Works	1	1					500.00	250.00		250.00	750.00	M	10
1	Rutherford	14,915	Council of Parent Teacher Associations and E. R. A.	2	1				200.00	81.46	405.00	32.00	437.00	718.46	M&P	11
12	South Orange	13,500	Recreation Commission	3	3	1				2,200.00			7,500.00	9,700.00	M	12
13	School District of So. Orange and Maplewood	35,084	Board of Education	2	1										M	13
14	Summit	15,000	Board of Recreation Commissioners	2	2	2				3,330.77	3,597.00	7,285.00	10,882.00	14,212.77	M	14
15	Teaneck	16,483	Board of Education and E. R. A.	1	1				40.00	71.26	320.00	11.00	331.00	442.26	M	15
16	Tenafly	6,000	School Board	1	1					200.00				[5]200.00	M	16
17	Trenton	123,356	Playground Division, Department of Parks and Public Property	9						2,198.55	9,310.50		9,310.50	11,509.05	M	17
18	Union County[59]	305,000	County Park Commission	40	13	2				22,642.71	20,267.20	57,738.45	78,005.65	100,648.36	C	18
19	Ventnor	6,674	Parent Teacher Association and E. R. A.		1					125.00	40.00		40.00	165.00	P	19
20	Washington	4,409	Board of Recreation	1						60.00	80.00	900.00	980.00	1,040.00	M	20
21	West Orange	25,000	Department of Parks and Playgrounds	9	8	5				2,850.00			9,887.00	12,737.00	M	21
	New Mexico															
22	Chimayo	1,000	National Mission Board of Presbyterian Church	1	3										P	22
23	Dawson	2,000	Public Schools	2										350.00	M	23
24	Deming	3,377	City of Deming												M	24
25	Raton	6,000	City of Raton							50.00				[5]50.00	M	25
	New York															
26	Albany	135,000	Board of Education, Bureau of Parks and Department of Public Works	50	33	5				3,174.20	15,967.00		15,967.00	[5]19,141.20	M	26
27	Amsterdam	34,815	Recreation Commission	39	5	1	24	4	4,697.01	1,587.00	5,348.00	3,363.00	8,711.00	14,995.01	M	27
28	Auburn	38,000	Booker T. Washington Community Center[25]		1	1	2	4		348.00	1,620.00	132.00	1,752.00	2,100.00	P	28
29	Beacon	12,000	School Board	1					2,000.00	500.00	500.00		500.00	3,000.00	M	29
30	Binghamton	80,000	Department of Parks and Recreation	46	10					2,465.00			10,200.00	12,665.00	M	30
31	Boonville	2,088	Oneida County E. R. A.						2,272.00					[5]2,272.00	M	31
32	Briarcliff Manor[61]	1,798	Park Department	4						1,632.00	350.00	1,218.00	1,568.00	3,200.00	M	32
33	Buffalo	573,076	Division of Recreation, Department of Parks	24	20	40			3,270.00	30,093.63	75,660.12	126,508.93	202,169.05	235,532.68	M	33
			Extension Department, Board of Education	29	13				1,000.00	2,000.00	8,728.00		8,728.00	11,728.00	M	a
34	Chautauqua Co.[62]	63,539	Adult Education and Recreation Committee		4				850.00	500.00	300.00		300.00	1,650.00	M&P	34
35	Corning	17,244	Board of Public Works	3	2					1,895.44	1,072.83	1,927.17	3,000.00	4,895.44	M	35
36	Dansville	5,000	Board of Education	2						25.00	300.00		300.00	325.00	M	36
37	Delmar	3,000	School Board	1	1										M	37
38	Dobbs Ferry[61]	5,600	Park Commission	1	1					1,220.62	500.00	400.00	900.00	2,120.62	M	38
39	Dunkirk	17,000	Board of Education	5	4						1,200.34	484.42	1,684.76	1,684.76	M	39
40	East Aurora	4,968	Mothers' Club	1	1					60.00	280.00		280.00	340.00	M	40
41	Eastchester[61]	20,340	Division of Recreation, Department of Public Welfare[63]	9	6	1	10	69		1,293.19	3,970.00		3,970.00	5,263.19	M	41
42	Elmira	47,397	School Board	1			25	10		250.00	1,500.00	55.00	1,555.00	1,805.00	M	42
43	Erie County[64]	762,408	County Park Commission						496.88					5,311.08	C	43
44	Floral Park	10,000	Village Board	1	1					1,740.00	600.00	1,870.00	2,470.00	4,210.00	M	44
45	Geneva	16,000	Park Board	8	6						1,400.00	800.00	2,200.00	2,200.00	M	45
46	Glens Falls	20,000	Recreation Commission	10	8	[65]1	1		270.99	1,116.95	2,028.16	780.00	2,808.16	4,196.10	M	46
			Outing Club, Inc.	1	5	2	3			4,961.74	5,057.50	1,206.45	6,263.95	11,225.69	P	a
47	Gloversville	23,099	Board of Education	2	2					820.80	2,525.65	2,603.00	5,128.65	5,949.45	M	47
48	Goshen	5,000	Rotary Club	1						8.68	300.00		300.00	308.68	P	48
49	Harrison[61]	10,000	School Board and T. E. R. A.		1					50.00	250.00		250.00	300.00	M	49
50	Hartsdale[61]	2,300	School District No. 7, Town of Greenburgh	1	1					35.78	150.00	90.00	240.00	275.78	M	50
51	Hastings-on-Hudson[61]	7,097	Board of Education	1	1					75.00	400.00		400.00	475.00	M	51
52	Hempstead	22,000	School Board	4	2		[3]2		500.00	146.00	975.00		975.00	1,621.00	M	52
53	Herkimer	12,000	Recreation Commission	8	6					1,473.67	1,160.00		1,160.00	2,633.67	M	53
54	Hornell	16,250	Recreation Commission	1					129.84	112.56	234.00		234.00	476.40	M	54
55	Hudson	12,337	Board of Education	2	5				805.78	29.78	645.00	111.71	756.71	1,592.27	M	55
56	Hudson Falls	6,700	Playground Board	1	1					218.00	282.00		282.00	500.00	M	56
57	Huntington	25,539	Town of Huntington							564.31		4,623.75	4,623.75	5,188.06	M	57
58	Ilion	10,000	Park Commission	2					471.95		182.50		182.50	2,471.95	M	58

RECREATION STATISTICS FOR 1934

the table

No. of City	Playgrounds Under Leadership: Year Round	Summer Only	School Year Only	Summer & Other Seasons	Total	Total Yearly or Seasonal Attendance	Recreation Buildings: Number	Total Yearly or Seasonal Attendance	Indoor Recreation Centers: Number	Total Yearly or Seasonal Attendance	Athletic Fields, Number	Baseball Diamonds, Number	Bathing Beaches, Number	Golf Courses, 9-Hole, Number	Golf Courses, 18-Hole, Number	Swimming Pools Indoor, Number	Swimming Pools Outdoor, Number	Tennis Courts, Number	Wading Pools, Number	Emergency Service: Paid Leadership: Number of Men	Number of Women	Employed Full Time: No. of Men	No. of Women	Expenditures: Land, Buildings, Permanent Equipment	Leadership	Total	Source of Information	No. of City
1		4		3	7	511,366	2	45,741	4	43,200	1	4	1			1		15	2	5	3	5	3		5,000.00	5,000.00	Reeve B. Harris	1
2		2			2	[4]34,980							1		[55]1			4	1	3	2	1			812.50	812.50	Frederick W. Loede, Jr.	2
3				26	26	850,000	1	5,000	4	15,000	4	7								15	12			75,638.02	6,083.40	88,610.52	Alfred P. Cappio	3
4		11			11	72,480	1	14,000	12	18,868		4	1					10	2	2	2	2			1,560.00	1,560.00	Charles T. Kochek	4
5		6			6	116,769	1	11,598	9	9,600	1	6	1				2		2	7	3	1	1		2,851.86	2,851.86	Nicholas Varhall and William H. Fisher	5
6		4		8	12	[2]210,400			6	26,751		4		1		1		19		5	5	5	3		6,240.00	6,240.00	R. O. Schlenter	6
7	1			2	3	[4]34,000	1	4,000	2	40,000	2	1					2	4									Robert B. Hudson	7
8		3			3	30,835	1	12,875			1	1						4		5	1	1			1,136.00	1,136.00	Raymond E. Drake and Mary S. Welles	8
9		1			1	2,433															2				135.00	135.00	Mrs. Annetta Humphries and Carl Mortenson	9
10		1			1	10,109					1	1						6	1	2	2				197.50	197.50	E. S. Ferris	10
11		5			5	[4]18,000			4	660	1	3						9		1	2				765.00	765.00	R. E. Rahmes and Mrs. Annetta Humphries	11
12	1				1	90,000					2	5					1	20	1	1					132.00	132.00	Joseph J. Farrell	12
13		1		1	2				12							1		4									H. Marjorie Wilson	13
14	3			2	5	78,398	1	1,544	7	4,740	2	2						3	1	8	3	5			4,092.00	4,092.00	H. S. Kennedy	14
15		1			1	[4]10,197			2	200	1	2						6			4				273.00	273.00	Mrs. Annetta Humphries and Salvatore Salerno	15
16		1			1	2,000			2	1,000	1	1															E. L. Williams	16
17		8			8				1		6	6	2				1	35	2	5	4				748.80	748.80	Alma R. Duch and Mary G. Gill	17
18				12	12	[4]483,612					1	18			[88]1		2	16	4	4	9				1,881.00	1,881.00	F. S. Mathewson	18
19		1			1	4,653														1	1				184.00	184.00	Pauline Westcott	19
20		1			1	16,950					1	1					1	2	1	1	1			680.00	300.00	980.00	George W. Miller	20
21	4				4	440,000	4				4	3						9			1				125.00	125.00	William J. Hulighan	21
22	1				1				1		1							1									Zoe Ellsworth	22
23											1	1					1	2									G. L. Fenlon	23
24															1		1		1								Charles Schoepf	24
25																	1	1						42,000.00		42,000.00	Mrs. Ada Atwater	25
26	5	21		2	28	525,000			14	50,000	6	20				6	1	63	9								Frederick F. Futterer	26
27	1	2		2	5	141,736			4	23,295	2	2					3	1		21	4	14	2	47,778.29	4,026.25	51,804.54	Allen T. Edmunds	27
28		1			1		1	10,360	2	400		1						1		2	2	1	1		1,250.00	1,250.00	Mrs. J. M. Pollard	28
29				1	1						1	1						1		1				16,000.00	200.00	46,200.00	E. D. Hewes	29
30	1	8			9	449,122						8	3	1				10	5	30	1	6		22,627.82	6,148.00	28,775.82	F. J. Pierson	30
31																	1							10,627.00		10,627.00	Benjamin L. Williams	31
32		1			1						1	1					1	3	1								Alfred H. Pearson	32
33	3	21			24	4,963,219	5	270,330	83	745,815	2	50	1	2	2		3	65	7	7	1			649,271.79	6,240.00	655,511.79	Joseph F. Suttner and F. J. Downing	33
a				37	37	480,372			26	94,440		4				10				56	46				25,614.00	45,626.50	Carl H. Burkhardt	a
34		16			16	154,485					16	16	11					21	1	22	4			2,550.00	3,300.00	5,850.00	S. C. Weir	34
35		1			1						1	2					1	2									W. O. Drake	35
36		2			2	[4]3,000					1	1						4									W. J. Braman	36
37		1			1	5,000					3	1						5									S. L. Butterfield	37
38		1			1	31,848					1	1						2	1								Peter J. Carpenter	38
39		3		2	5	67,213			3	5,256	1	4	1					7		8					2,046.00	2,046.00	Karl Hoeppner	39
40		1			1						1	1							1								Mrs. A. E. Nield	40
41		3		4	7	[4]58,457			11	8,173										3	2						Vivian O. Wills	41
42		6		2	8		1	17,400	2	34,400	1	6						6		7	1	3	1	275.00	5,984.00	6,866.00	Joseph F. Riley, Jr.	42
43											4	5	2				1	5	2								Arthur B. Weaver	43
44		1			1	16,944						2						6									James H. Glenn	44
45		6			6	64,000					4	1	1					1									W. A. Gracey	45
46	1	6			7	230,479	1		1		1	3	1					4		1		1		13,367.91		27,659.76	Ruth Sherburne	46
a	1			3	4	85,981	2		6											7	12	1			8,669.50	10,405.25		a
47	1	2			3	[4]35,000					2	2					1	6						9,900.75		9,900.75	A. E. Severn	47
48		1			1	3,800					1	1						1									L. McDonald	48
49		1			1							1						2		1	1	1			450.00	450.00	Kate A. Wasserscheid	49
50		1			1	[4]1,806					1	1						1									Marvin C. Williams	50
51		1		1	2	15,501						1						4									John L. Hopkins	51
52		3			3	7,350					3	1															F. W. Loeb	52
53		4			4							2						4									Mrs. John Campbell	53
54		3			3	14,554					1	1					2	9		2	3			9,461.87	1,109.00	10,570.87	T. H. Robinson	54
55		4			4	25,782					2	2						5									D. S. Mac Donald	55
56				1	1						1	1	1					2									David S. Fisk	56
57													2														A. L. Page	57
58											1	1					1							169.33		169.33	Leo H. Powers	58

Footnotes follow

No. of City	STATE AND CITY	Population	Managing Authority	Recreation Leadership (Not Including Emergency Workers): Paid Workers: No. of Men	Paid Workers: No. of Women	Paid Workers: No. Employed Full Time Year Round	Volunteer Workers: No. of Men	Volunteer Workers: No. of Women	Expenditures Last Fiscal Year (Not Including Emergency Funds): Land, Buildings, Permanent Equipment	Upkeep, Supplies and Incidentals	Salaries and Wages: For Leadership	Salaries and Wages: Other Services	Salaries and Wages: Total	Total	Source of Financial Support †	No. of City
	N. Y.—Cont.															
1	Ithaca	20,708	Board of Education	7	6				[68]46,950.00	382.60	3,500.80	66.60	3,567.40	50,900.00	M	1
			South Side Community Center [25]		1	1	1	2	600.00	200.00	600.00	176.00	776.00	1,576.00	P	a
2	Jamestown	45,155	School Board	1											M	2
3	Johnson City	13,900	Public Schools	2	2					100.00	450.00		450.00	550.00	M	3
4	Johnstown	11,000	Board of Education	2	2	1				948.57	1,592.15	2,895.47	4,487.62	5,436.19	M	4
5	Kenmore	16,482	Board of Education	30	4					114.64	2,832.38		2,832.38	2,947.02	M	5
6	Lackawanna	25,000	Department of Public Works	1						500.00	1,100.00		1,100.00	1,600.00	M	6
7	Le Roy	5,000	Recreation Commission	3	1					314.00	657.00	21.00	678.00	992.00	M	7
8	Mamaroneck[61]	12,000	Park Commission	1	1									1,622.75	M	8
9	Middleburgh	948	Village of Middleburgh												M	9
10	Montrose[61]	5,100	School Board	2	2					75.00	150.00	25.00	175.00	250.00	M	10
11	Moreau	4,471	Town of Moreau							253.02		274.30	274.30	527.32	M	11
12	Mount Kisco[61]	5,300	Recreation Commission		3		5		200.00	300.00	400.00	100.00	500.00	1,000.00	M	12
13	Mount Vernon[61]	63,000	Recreation Commission	35	18	6		36	2,269.98	2,796.13	20,757.67	2,641.13	23,398.80	28,464.91	M	13
14	Newburgh	31,275	Recreation Commission	15	17	2			5,013.86	3,488.34	8,801.36	8,158.80	16,960.16	25,462.36	M	14
15	New Rochelle[61]	54,000	Board of Education	2						300.00	606.88		606.88	906.88	M&P	15
16	New York City	7,000,000	Department of Parks	90	106	136				12,000.00	301,934.50	[67]260,000.00	561,934.50	[5]573,934.50	M	16
			Brooklyn Parks and Playgrounds Committee, Inc.	6	3	1				1,052.35	2,190.83	1,328.75	3,519.58	4,571.93	P	a
			Community Councils of the City of New York, Inc.	6	2	2	10	5						18,200.00	P	b
17	Niagara Falls	75,460	Recreation Commission, Bureau of Parks	1		1				7,985.62			28,351.27	36,336.89	M	17
			Community Center Association[25]	2	2	2	8	12						2,932.50	P	a
18	North Tarrytown[61]	7,500	Recreation Commission	1	1	1			200.00	800.00	2,100.00		2,100.00	3,100.00	M	18
19	North Tonawanda	19,019	Board of Education	1		1					3,600.00		3,600.00	3,600.00	P	19
20	Nyack	5,392	Recreation Committee, Women's Civic League		1				170.00	253.00	25.00		25.00	448.00	P	20
21	Oneida	10,558	Park and Playground Commission and Emergency Recreation Committee	1	7				250.00	550.00	670.00	360.00	1,030.00	1,830.00	M	21
22	Oneonta	12,536	Board of Education	4	2					200.00	300.00	50.00	350.00	550.00	M	22
23	Ossining[61]	16,000	Recreation Commission	10	12	2			462.88	836.01	5,026.11	1,175.00	6,201.11	7,500.00	M	23
24	Pelham[61]	12,500	Board of Education	2	1				75.00		1,400.00		1,400.00	1,475.00	M	24
25	Pleasantville[61]	4,500	Recreation Commission	3					8,000.00	1,300.00			1,325.00	10,625.00	M	25
26	Port Chester[61]	23,000	Recreation Commission	4	5	1	50	75		1,000.00	3,072.00	1,128.00	4,200.00	5,200.00	M	26
27	Port Leyden	717	Village of Port Leyden						897.73					[5]897.73	M	27
28	Poughkeepsie	43,000	Board of Education	6	22				1,756.96	1,426.68	4,082.60	350.00	4,432.00	7,615.64	M	28
			Board of Public Works	4	2				19,500.00	3,500.00	500.00	3,000.00	3,500.00	26,500.00	M	a
29	Purchase[61]	500	The Purchase Community, Inc.	1	1	1								8,500.00	P	29
30	Rensselaer	11,000	Recreation Commission	12	12					68.23	1,985.45		1,985.45	2,053.68	M	30
31	Rhinecliff	400	Morton Memorial Library and Community House		1	1					1,800.00	600.00	2,400.00	2,400.00	P	31
32	Rochester	328,132	Division of Playgrounds and Recreation, Park Bureau	7	7	12				19,304.02	14,942.91	64,807.41	79,750.32	99,054.34	M	32
33	Rockville Center	16,000	Board of Education	2										1,000.00	M	33
34	Rome	34,000	Board of Public Works	23	12				500.00	500.00	3,586.48	1,500.00	5,086.48	6,086.48	M	34
35	Saratoga Springs	13,500	Board of Education	1						1,000.00	282.00	962.50	1,244.50	2,244.50	M	35
36	Scarsdale[61]	11,000	Woman's Club and School Board	3	4						1,000.00		1,000.00	1,000.00	P	36
37	Schuylerville	1,411	Village of Schuylerville						1,541.18	1,736.60		2,191.67	2,191.67	5,469.45	M	37
38	Sea Cliff	3,500	Village of Sea Cliff	1					300.00	100.00	420.00	50.00	470.00	770.00	M	38
39	Selvay	8,000	School Board	2							200.00		200.00	200.00	M	39
40	Spring Valley	3,948	School Board	2	1				30.00	75.00	60.00		60.00	165.00	M&P	40
41	Syracuse	209,275	Department of Parks	46	19	6				6,167.05	16,920.52	15,401.71	32,322.23	38,489.28	M	41
42	Tarrytown[61]	6,841	Recreation Commission	1	1	1	1	3		750.00	1,725.00		1,725.00	2,475.00	M	42
43	Troy	75,000	Department of Recreation	15	12	2				6,235.00	8,350.00	14,815.00	23,165.00	29,400.00	M	43
44	Utica	104,000	Department of Recreation	24	20	2			22,340.50	2,175.00	9,660.00		9,660.00	34,175.50	M	44
			Park Board												M	a
45	Watertown	33,000	Department of Public Works	15	7		4				5,960.00		5,960.00	8,960.00	M	45
46	Watervliet	16,083	Recreation Commission	21	56				200.00	150.00	1,370.00		1,370.00	1,720.00	M	46
47	Westchester Co.	520,947	County Recreation Commission[70]	44	42	19	20	27		59,929.95	35,126.50	22,790.80	57,917.30	117,847.25	C&P	47
			County Park Commission[71]											649,916.61	C	a
48	White Plains[61]	35,835	Recreation Park Commission	4		2								27,389.50	M	48
			Board of Education	5	7				500.00	350.00	2,000.00		2,000.00	2,850.00	M	a
49	Yonkers[61]	135,000	Recreation Commission	67	70	14				10,591.95	22,518.00	29,890.50	52,408.50	63,000.45	M	49
	North Carolina															
50	Asheville	52,000	Public Works Department												M	50
			Negro Welfare Council[25]	1			4	4			1,500.00		1,500.00	1,500.00	P	a
51	Brevard	2,339	City of Brevard												M	51
52	Canton	5,500	Y. M. C. A.	1			18	12		1,280.00	732.00		732.00	2,012.00	P	52
53	Charlotte	82,675	Park and Recreation Commission	4		1			229.19	5,092.32	3,710.00	5,945.64	9,655.64	14,977.15	M	53
54	Durham	52,037	Recreation Commission	26	14	3	[72]18		5,875.20	4,576.00	6,612.25	1,827.00	8,439.25	18,890.45	M	54
55	Gastonia	17,094	Parks and Playgrounds Committee, City Council	1						124.57	283.33	1,195.47	1,478.80	1,603.37	M	55
56	Goldsboro	17,500	Wayne County Memorial Community Association	1	1	2			5,512.00	1,487.42	2,400.00	1,166.48	3,566.48	10,565.90	M&P	56
57	Greensboro	61,000	Recreation Commission	10	10	[73]5	12	18	10,420.72	5,097.03	4,968.67		4,968.67	20,486.42	M	57
58	Hendersonville	5,070	Golf and Country Club												M	58
59	High Point	40,000	Parks and Juvenile Commission	2		1			5,000.00	6,900.00	3,000.00		3,000.00	14,900.00	M	59
60	Lenoir	6,532	Recreation Committee		1				28.00	16.80	100.00	20.00	120.00	164.80	P	60
61	Montreat	1,500	Mountain Retreat Association	5	2					66.00	800.00		800.00	866.00	P	61
62	Rocky Mount	21,412	City of Rocky Mount											4,271.00	M	62
63	Winston-Salem	75,288	Public Recreation Commission	10	10	2			17.75	3,627.94	6,403.84	1,892.31	8,296.15	11,941.84	M&P	63
	North Dakota															
64	Devils Lake	6,200	Board of Park Commissioners	1										6,500.00	M	64

RECREATION STATISTICS FOR 1934

the table

No. of City	Playgrounds Under Leadership: Year Round	Summer Only	School Year Only	Summer & Other Seasons	Total	Total Yearly or Seasonal Attendance	Recreation Buildings: Number	Total Yearly or Seasonal Attendance	Indoor Recreation Centers: Number	Total Yearly or Seasonal Attendance	Athletic Fields, Number	Baseball Diamonds, Number	Bathing Beaches, Number	Golf Courses, 9-Hole, Number	Golf Courses, 18-Hole, Number	Swimming Pools Indoor, Number	Swimming Pools Outdoor, Number	Tennis Courts, Number	Wading Pools, Number	Emergency Service: Paid Leadership: Number of Men	Number of Women	Employed Full Time: No. of Men	No. of Women	Expenditures: Land, Buildings, Permanent Equipment	Leadership	Total	Source of Information	No. of City
1		2		10	12	[4]34,050			6	15,701	1	2	2					4		7		7		145,375.00	6,400.00	151,775.00	E. E. Bredbenner	1
a		1			1	1,500	1	7,500	2	1,700											5				704.00	704.00	Jessie B. Cooper	a
2		9			9	47,135			4		1	3						19		20							Harry G. Watson	2
3		2			2	[7]7,500	1	2,500			2	3					1	4									H. B. Eccleston	3
4	1	2			3	18,000	1	1,200			1	1						7	1								Ruth A. Hine	4
5		8			8	[4]40,257			1	7,039	1	1				1		6									Henry G. Nadin	5
6												4															Michael McGuire	6
7		1			1	[5]5,000			2	15,000	1	1					1	4									Edward J. Reifsteck	7
8	1	1			2						2	2	1					7									R. J. Whitney	8
9													1														James P. Daniels	9
10		2			2	5,000						3						2								300.00	Frank G. Lindsey	10
11													1													822.90	Percy R. Haskins	11
12		2			2	27,000			3	17,500	2	2						1		5							Walter E. Huelle	12
13				16	16	[2]269,300	2	38,701	15	75,607	1	5						6		20	7			18,000.00	16,767.20	43,150.79	R. W. Cammack	13
14	1	2		2	5	974,567	1	200,155				6					1	8		40	12	4		36,215.92	17,268.00	58,175.66	Douglas G. Miller and W. J. Blake	14
15		10			10	[4]71,737					1	6						4		22	18				4,620.25	4,620.25	Edward A. Wilson	15
16	169	26		3	198	[66]38,963,858	58	[66]642,775			42	154	3	1	8		3	325	50	383	134	293	113		294,469.56	294,469.56	J. V. Mulholland and Louise Edwards	16
a	1	5			6	150,000					1	1															Evelyn R. Meyers	a
b	4	5	4		13				14	31,500						1		3	1	100	100				60,000.00	60,000.00	Frank Peer Beal	b
17		12			12	[4]69,305			7	26,608		3		1	1		1	19	1	42	27	7	1		20,673.50	34,335.64	Victor de Wysocki	17
a							1	45,426	16	17,750										2	2				308.00	308.00	J. M. Pollard, Sr.	a
18				3	3	36,100			2	10,410										3	2						Earl Brooks	18
19		8	5		13	60,000			5	69,611	8	12				1		11		8	1	8	1		10,244.00	16,244.00	W. L. Ramsay	19
20		1			1	6,000			1			1								1	1				440.00	440.00	Edna Hopkins	20
21	1	1		4	6	39,762			4	3,750	2	3						7		16	1	4			5,304.40	5,776.50	Henry Brophy	21
22		3			3	15,000			2	3,000	1	2						5		2	2				200.00	200.00	W. E. Long	22
23	1	5			6	165,000	1	205,400			1	2						7		5	1	5	1		3,408.00	3,408.00	Mary M. Halpin	23
24				3	3				1		1	1															F. M. Smith	24
25																	1										Charles E. Canfield	25
26	3			3	6	206,034			3	12,888	3	3								7	2	7	2		8,214.23	8,214.23	Doris E. Russell	26
27																	1	1						1,652.28		1,652.28	Leon H. Smith	27
28	2	4			6	92,777					2	3						6	1								Sam J. Kalloch	28
a												2		1			1	4						20,603.90		20,603.90	Thomas F. Lawlor	a
29							1					1						2									Marion D. Coday	29
30		6			6	29,560												2									William J. Adams	30
31		1			1	9,000	1	16,000										1									Harriett E. Woolley	31
32	25	9			34	[16]3,235,331	32				11	20	2		3	1	2	46	3	86	33	33	24	555,780.98	28,997.83	660,380.06	Gertrude M. Hartnett	32
33		4			4				3	800	2	2						3									Floyd B. Brower	33
34		7			7	263,000	2	11,000				8					2	11	1	14	7			10,870.90	1,800.00	12,670.90	Charles W. Havens	34
35	1				1						1	2						9									Patrick B. Kearney	35
36		3			3	8,750					3	3						4									Clinton S. Leonard	36
37																	1									14,234.96	Percy R. Haskins	37
38											1	1	1														John H. Dickson	38
39									1																		Anna L. Murtagh	39
40		1			1	[3]3,825																			180.00	180.00	C. Eberhard	40
41	16	14			30	3,068,390	6	262,000	83	1,000,000	3	17		2			10	84		158	89	65	29	1,263,511.18	57,146.57	1,400,280.95	W. A. Barry	41
42		3			3	79,964	1	6,430	7	11,988	2	2						2		6	2		1		2,545.00	2,545.00	Mildred M. Wheeler	42
43		9			9	[4]142,897						5		1			1	25	3								Paul J. Lynch	43
44				16	16	507,645			10		1	4						18	3	24	25	1			23,267.13	23,267.13	M. Esthyr Fitzgerald	44
a											1	5			1			24	1					8,087.55		[8]8,087.55	W. J. Gray	a
45		4			4	66,317					2	3					2	14	1					28,648.24		28,648.24	William I. Graf	45
46		4			4	88,000					4	4						2									John J. Hackett	46
47							1	232,698												34	11		1		16,730.74	22,138.58	E. Dana Caulkins	47
a											5	10	5		4		3	8	1								Hermann W. Merkel	a
48				6	6	281,520			5	38,125	2	6				1		7	1	16	4	12	4	1,839.08	19,382.00	21,221.08	Frank T. Hanlon	48
a		6			6	47,887					5	5															Frank B. Mc Govern	a
49	2	17		9	28	851,269			24	103,523	1	6				2		19	2	7	12	7	12		18,148.00	18,148.00	James F. Mc Crudden	49
50											3	3			1		3	4	3								Weldon Weir	50
a		4	4		8	53,021															9						L. G. Blackus	a
51																	1							19,135.86		19,135.86	Noah Hallowell	51
52		1			1	36,812			1	105,382		1				1		5									G. C. Suttles	52
53	15				15	235,000	2		1	10,000		7			1			14	1	8	39			96,486.44	12,262.60	109,517.44	Lacy Ransom	53
54	3	9		2	14	81,550	1	22,344	2	15,732	3	5				1	3	12	4	12	1			19,840.00	760.00	21,100.00	C. R. Wood	54
55		16			16	167,992						2		1		1		2		17	17				5,217.50	5,829.15	W. L. Balthis	55
56		3			3	10,500	1	104,717	1	350											3			11,137.50	246.00	11,383.50	R. C. Robinson	56
57	2	6	2		10	[4]69,609	1	1,500	4	16,795	1	7	1					20	5	9	29			28,400.00	3,250.00	36,740.45	Daniel R. Neal	57
58														1										35,328.28		[7]35,328.28	Noah Hallowell	58
59	12				12	201,000			11			8		1				4		13	16	13	16	75,000.00	10,000.00	285,000.00	W. F. Bailey	59
60		3			3	6,000														3	13				499.30	529.75	Mary A. Honey	60
61		1			1	550	2	500			1	1	1				1	5	10								Albert R. Bauman	61
62											1						1	4									L. B. Aycock	62
63		5		6	11	312,025			6	18,779	1	15				2	3	60	1	1	1				169.20	169.20	Loyd B. Hathaway	63
64											2	2						6									Noel Tharalson	64

Footnotes follow

No. of City	STATE AND CITY	Population	Managing Authority	Recreation Leadership (Not Including Emergency Workers): Paid Workers: No. of Men	Paid Workers: No. of Women	Paid Workers: No. Employed Full Time Year Round	Volunteer Workers: No. of Men	Volunteer Workers: No. of Women	Expenditures Last Fiscal Year (Not Including Emergency Funds): Land, Buildings, Permanent Equipment	Upkeep, Supplies and Incidentals	Salaries and Wages: For Leadership	Salaries and Wages: Other Services	Salaries and Wages: Total	Total	Source of Financial Support†	No. of City
	N. Dakota—Cont.															
1	Grand Forks	17,000	Board of Park Commissioners	1	2		7		527.44	2,016.26	1,782.75	1,367.93	3,150.78	5,694.38	M	1
2	Liabon	1,650	Park District	1			1		300.00	700.00	500.00		500.00	1,500.00	M	2
3	Valley City	5,268	Park Board												M	3
	Ohio															
4	Akron	250,040	Board of Education	34	10			25	13,000.00	5,956.48	7,448.49	2,700.00	10,148.49	29,104.97	M&P	4
			Municipal Recreation Commission	32		1	90	10			4,410.00		4,410.00	[76]25,010.00	M&P	a
5	Athens	7,000	School Board and Ohio University				14	4							M&P	5
6	Bluffton	2,035	Board of Education	1					3,000.00		75.00	100.00	175.00	3,175.00	M&P	6
7	Bowling Green	6,688	City of Bowling Green	2						1,619.02	601.90		601.90	2,220.92	M	7
8	Canton	104,906	Recreation Board, City School District	81	20	5	20	6	2,085.46	4,559.62	15,357.86	1,934.50	17,292.36	23,937.44	M	8
9	Celina	4,500	Recreation Commission	1					50.00	150.00	375.00	75.00	450.00	650.00	P	9
10	Cincinnati[75]	460,000	Public Recreation Commission	285	99	16			173,830.15	38,786.74	61,725.19	27,707.86	89,433.05	302,049.94	M	10
11	Cleveland	900,429	Department of Parks and Public Property	72	81	32				40,284.84	142,653.13	32,989.61	175,642.74	215,927.58	M	11
			Public Schools	117	148	1				4,466.25	28,773.40		28,773.40	33,239.65	M	a
			Hiram House	7	16					1,468.67	2,424.75		2,424.75	3,893.42	M&P	b
12	Cleveland Metropolitan Pk. Dist.	1,250,000	Metropolitan Park Board[77]	5		1								[78]19,399.19	C	12
13	Cleveland Heights	53,000	Division of Public Recreation, Board of Education and City	66	44	2	10	8		5,680.80	12,429.68	7,253.55	19,683.23	25,364.03	M	13
14	Columbus	290,564	Division of Public Recreation	108	25	5			26,600.00	11,684.01	19,557.91	4,189.75	23,747.66	62,031.67	M	14
15	Crestline	4,500	Kelly Park Board							37.29		140.00	140.00	177.29	P	15
16	Dayton	200,982	Bureau of Recreation, Division of Parks, Department of Public Welfare	14	2	7			7,209.04	24,358.28	16,043.49	52,943.43	68,986.92	100,554.24	M	16
17	Defiance	9,000	Men's East Defiance Booster Club	1	1		20			500.00	300.00	250.00	550.00	1,050.00	P	17
18	East Cleveland	39,000	Service Department	5	3									9,678.03	M	18
19	Edon	500	School Board	1											M	19
20	Hamilton	52,000	Department of Parks and Recreation	8	1		8	5						12,039.30	M	20
21	Hamilton County	589,356	Division of Recreation, Department of Public Welfare	1		1	35	2		440.00	2,280.00		2,280.00	2,720.00	C	21
22	Lakewood	75,000	Board of Education	55	23	2	8	12		4,109.11	14,476.18		14,476.18	18,585.29	M	22
23	Lima	42,000	Recreation Commission	27					380.00	1,239.91	3,241.36	272.80	3,514.16	5,134.07	M	23
24	Lorain	44,000	Community Welfare Council				6	4		50.00				50.00	P	24
25	Mansfield	33,000	Department of Recreation	8	7					890.96	1,857.06		1,857.06	2,748.02	M	25
26	Mariemont	1,400	The Thomas J. Emery Memorial				[2]20							4,000.00	P	26
27	Miamisburg	5,518	Recreation Board	1							500.00	100.00	600.00	600.00	M	27
28	Middletown	30,000	Park Board	2										6,500.00	M	28
29	Newark	32,000	Board of Education	3	1					200.00	1,101.75	2,549.87	3,651.62	3,851.62	M	29
30	Niles	16,000	Recreation Service and Park Board	10	2	1	30		11,155.00	337.09	2,248.79	119.00	2,367.79	13,859.88	M&P	30
31	North Canton	2,648	Y. M. C. A.	1	1						156.00		156.00	1,885.00	P	31
32	Piqua	17,000	School Board	6	9		20	15						1,150.00	P	32
33	Portsmouth	42,560	Park Commission	5	1		23		460.00	927.73	625.00	3,403.80	4,028.80	5,416.53	M&P	33
34	Rocky River	5,632	City Council											814.60	M	34
35	Salem	10,622	Memorial Building Association	3		1	2		1,000.00	3,060.00	2,040.00	600.00	2,640.00	6,700.00	P	35
36	South Euclid	6,800	Municipal Council	2	1				600.00	204.15	408.00		408.00	1,212.15	M	36
37	Springfield	70,000	Playgrounds Association	1	2									1,200.00	P	37
38	Steubenville	35,418	Department of Parks and Recreation	10	11	3	[2]1		1,536.86	5,728.76	8,126.22	3,864.86	11,991.08	19,256.70	M	38
39	Toledo	290,718	Division of Recreation, Department of Public Works	7	15	1			889.53	1,306.86			17,975.52	20,171.91	M	39
			Frederick Douglass Community Association[25]	1	1	1	6	4	300.00	2,000.00	1,620.00		1,620.00	3,920.00	P	a
40	Van Wert	8,500	Y. M. C. A.	1			[2]20		40.00	150.00	1,200.00		1,200.00	1,390.00	P	40
41	Wapakoneta	5,500	School Board	1	1		1			405.00	375.00	420.00	795.00	1,200.00	M	41
42	Wooster	10,800	Kiwanis Club and F. E. R. A.	1	1					92.00	120.00		120.00	212.00	P	42
43	Youngstown	170,000	Park Department	29	16	1			3,026.00	15,000.00	16,585.00	58,415.00	75,000.00	93,026.00	M	43
			Mill Creek Park Commission	9	1	1			7,410.63	7,358.55	4,920.34	20,062.00	24,982.34	39,751.52	M	a
			Playground Association	13	5		1	2		600.00	4,000.00		4,000.00	4,600.00	P	b
44	Zanesville	36,440	Playground Board	3	6					120.00	920.00		920.00	1,040.00	M	44
	Oklahoma															
45	Bartelsville	20,000	Y. M. C. A.	3							500.00		500.00	500.00	P	45
46	Blackwell	9,621	City Commission	1	3						750.00		750.00	750.00	M	46
47	Cherokee	2,236	City Commission	5	2					523.90	700.00	216.70	916.70	1,440.60	M	47
48	Guthrie	10,000	City of Guthrie	1						250.00	300.00		300.00	550.00	M	48
49	Oklahoma City	200,000	Park Recreation Department and School Board	33	38	1	40	60	2,216.23	6,326.91	17,011.04	45,716.13	62,727.17	71,270.31	M	49
50	Tulsa	141,258	Board of Park Commissioners	11	2	4	21	2		3,000.00	5,940.00	2,700.00	8,640.00	11,640.00	M	50
	Oregon															
51	Ashland	5,000	Park Board		1				800.00	30.00	120.00	600.00	720.00	1,550.00	M	51
52	Bend	8,848	School Board	1	1					100.00	300.00		300.00	400.00	M	52
53	Eugene	18,901	Playground Commission	3				1		131.29	527.70	22.62	550.32	681.61	M	53
54	Grants Pass	5,000	Park Committee, Common Council											327.13	M	54
55	La Grande	8,000	Playground and Recreation Association	2	1		1	5		19.86	290.00		290.00	309.86	P	55
56	Newberg	2,500	Recreation Council		1		9	5			75.00	30.00	105.00	105.00	P	56
57	Pendleton	6,626	Playground Committee, Parks Commission		2					100.00	320.00		320.00	420.00	M	57
58	Portland	301,815	Playground Division, Bureau of Parks	31	34	9		40			21,371.40		21,371.40	83,285.05	M	58
59	Salem	26,266	Playground Board	3	2				1,172.91	474.82	1,915.00	132.00	2,047.00	3,694.73	M&P	59
	Pennsylvania															
60	Alden	1,500	Playground Association	1				18		50.00	200.00		200.00	250.00	P	60
61	Allegheny Co.[79]	1,374,410	Recreation Bureau, Department of Parks	18	3	1			2,460.00	1,200.00	9,300.00	3,160.00	12,460.00	16,120.00	C	61

RECREATION STATISTICS FOR 1934

the table

No. of City	Playgrounds Under Leadership: Year Round	Summer Only	School Year Only	Summer & Other Seasons	Total	Total Yearly or Seasonal Attendance	Recreation Buildings: Number	Total Yearly or Seasonal Attendance	Indoor Recreation Centers: Number	Total Yearly or Seasonal Attendance	Athletic Fields, Number	Baseball Diamonds, Number	Bathing Beaches, Number	Golf Courses, 9-Hole, Number	Golf Courses, 18-Hole, Number	Swimming Pools Indoor, Number	Swimming Pools Outdoor, Number	Tennis Courts, Number	Wading Pools, Number	Emergency Service: Paid Leadership: Number of Men	Number of Women	Employed Full Time: No. of Men	No. of Women	Expenditures: Land, Buildings, Permanent Equipment	Leadership	Total	Source of Information	No. of City
1		2			2	10,396						2		1			1	8	1					11,875.45		11,875.45	Frances B. Kannowski	1
2		1			1	10,500			1	500	1	1	1						1								C. G. Mead	2
3											1	1	2					2									D. W. Clark	3
4		58			58	[4]700,547			15	22,500						2		17	3	125	57				35,000.00	35,000.00	Milton H. Seits	4
a									32	160,000	1	12	1		1			8		28					4,500.00	10,426.00	Rowan R. White	a
5	1		2	1	4	49,960					1	1				1		2		2							Arthur H. Rhoads	5
6		1			1	12,000					1	1	1					2	1	3					65.00	65.00	Robert Schaeublin	6
7																	1										Mabel Young	7
8				9	9	550,000			26	19,000		4					3	15	3	33	16			105,159.62	10,120.80	115,280.42	C. W. Schnake	8
9				1	1	38,700					2	1						6									Walter A. McElroy	9
10	8	49			57	[78]1,519,197	3	55,311	104	708,712	2				1	10	28	76	10	108	34	51	27	1,119,716.81	41,003.00	1,168,124.21	Tam Derring	10
11		34			34	[4]1,094,008	8					78	3	1	2	5	5	67	4								A. S. Kubu	11
a		50			50	1,841,800			22	299,728						2		1		15	8						G. I. Kern	a
b	1				1	282,216			6		1								1								George P. Bauer	b
12											7	3	2	1	1		2										W. A. Stincheomb	12
13		2		8	10				11		2	4				1	1	23	1	1							Earle D. Campbell	13
14	4			23	27	703,551	4	172,254	10	38,713		20			1		2	40	16	15	23			142,058.00	12,516.00	174,603.00	Grace English	14
15												1					1										Mrs. A. A. Remy	15
16	2	26			28	1,096,132	2	102,433	2		2	11	1	1	3	1	2	60	7	108	60	7	6		20,162.00	40,162.00	Paul F. Schenck	16
17		1			1	12,000					1	1					1		1								R. B. Cameron	17
18		5			5						5	2					1	6	1								H. L. Green	18
19		1			1	[4]1,250						1	1					1									E. C. Derbyshire	19
20		6			6		1				3	12			1		1	8	4	5	2				695.00	695.00	L. J. Smith	20
21									20	518,125	1					2				37		14			14,976.00	16,472.40	G. S. DeSole Neal	21
22		10			10	327,373	1		7		3	14				1		14	3	17	5	1	1	3,000.00	4,950.00	7,950.00	Sophie T. Fishback	22
23		9			9	269,237	1	56,642	3	11,736	1	3							2	12	13			5,661.03	9,373.42	15,520.45	H. G. Danford	23
24		5			5	18,000						13							2								J. P. Seitters	24
25		15			15	184,938			14	5,200								4		10	8				2,042.42	2,268.00	Philip Smith	25
26							1	25,000			2	2						6		2							Warren W. Parks	26
27		1			1	28,000						1					1	2						15,000.00		15,000.00	Leo Wall	27
28											7	3					2	3	2								D. W. Jacot	28
29		6			6	141,025					1	2					1	15	1	10	4				1,980.15	1,993.44	L. G. Millisor	29
30		6			6	[4]69,192	2		2	7,176		6				1	1	4	1		25			100,000.00	1,025.20	104,025.20	W. G. Llewellyn	30
31		2			2				1	4,500	2	5					1	4									Charles B. Williams	31
32		8			8	60,000					1	2						8	1	5					200.00	200.00	R. S. Mote	32
33				8	8	154,500					8	1						21	1					2,000.00		2,000.00	E. V. Leach	33
34													1														Frank Mitchell	34
35		2			2	164,900	1					2						2		5	2				750.00	750.00	J. M. Kelly	35
36		2		1	3				1	3,500		4						2									Mrs. Carl L. Seith	36
37		6			6	[4]45,068			6			1						4		3	3			1,569.00	931.00	2,500.00	Anna M. Tennant	37
38		4			4	138,377	1	71,759	1	4,056	2	2		1			3	4		10	6			57,000.00	1,440.00	62,040.00	Homer Fish	38
39		35			35	[4]732,883	1	76,640	10		3	19	1	1	2		8	35		95	61	35	16		32,000.00	32,000.00	Gordon Jeffery	39
a							1	78,673										2		2		2			625.00	635.00	Clarence L. Thomas	a
40		5			5	15,700										1		2									S. A. Miller	40
41		1			1	10,000												2								2,800.00	Carl D. Fischer, Jr.	41
42		4			4	26,150			3	1,950	1							3		5	4				621.60	621.60	B. C. Bresson	42
43		18			18				2			7		1			4	40									Lionel Evans	43
a				1	1	209,652						1		1	1			8									A. E. Davies	a
b		9			9							1							1	4	4				1,200.00	1,200.00	John H. Chase	b
44		5			5	27,255												4									J. T. Walker	44
45		1			1	[6]9,000					3	3						12	2								C. C. Custer	45
46		3			3							2					1		1								Dwight Randall	46
47		1			1	5,600						1					1	2	1								Ira A. Hill	47
48		1			1	18,750					1	1				1	1										E. C. Hafer	48
49		44		8	52	[38]3,019,570			32		3	18	1	1	2	4	7	43	14	57	59				7,002.00	7,002.00	G. W. Danielson and Herschel Emery	49
50		24			24	382,000	3	14,400				5			1		2	41	17	20	49				6,955.20	6,955.20	Roy U. Lane	50
51		1			1	11,000			4	750	4	3					2	6	3	2	5				280.00	280.00	Eleanor Coombe	51
52		3			3	26,000			2	2,600						1			1	4	3						R. E. McCormack	52
53		5			5	[4]42,750					1	1	1					2	1	10						1,562.37	Frances E. Baker	53
54		1			1								1							1	1				67.50	67.50	C. R. Duer and E. B. Thompson	54
55				4	4	15,000			3	8,000		2					1	1		12	1				519.00	519.00	Elmo Stevenson	55
56											2	1					1	2	1							73.00	W. W. Silver	56
57		2			2	[4]13,163											1	2	1	4	6				281.00	281.00	Mrs. A. C. McIntyre	57
58		23			23	[6]938,040	5	204,278	5	9,000	2	13		1	2		7	61	15	175	203				10,948.63	10,948.63	Katharine E. Funk and F. I. Roth	58
59		2			2	143,392					1	1					2	8		35	28				4,707.96	6,984.96	Leslie J. Sparks	59
60		1			1	[4]2,500																					Arch Turner	60
61											2	4			2		2	26	2					920.00		920.00	William S. Haddock	61

Footnotes follow

No. of City	STATE AND CITY	Population	Managing Authority	Recreation Leadership (Not Including Emergency Workers): Paid Workers: No. of Men	Paid Workers: No. of Women	Paid Workers: No. Employed Full Time Year Round	Volunteer Workers: No. of Men	Volunteer Workers: No. of Women	Expenditures Last Fiscal Year (Not Including Emergency Funds): Land, Buildings, Permanent Equipment	Upkeep, Supplies and Incidentals	Salaries and Wages: For Leadership	Salaries and Wages: Other Services	Salaries and Wages: Total	Total	Source of Financial Support †	No. of City
	Penna.—Cont.															
1	Allentown	98,000	Recreation Commission and School Board	26	19	1	7	7	2,050.00	828.81	4,122.31		4,122.31	7,001.12	M	1
2	Altoona	82,054	Recreation Commission	4	11				1,000.00	450.00	1,050.00		1,050.00	2,500.00	M	2
3	Aspinwall	4,236	Recreation Commission	1	1						452.00		452.00	2,122.28	M	3
4	Avalon	6,000	Borough Council	1						1,482.80			1,979.17	3,461.97	M	4
5	Beaver Falls	17,147	School Board				[3]8							10.00	M	5
6	Bethlehem	60,000	Boys' Club	1			2								P	6
7	Bradford	19,306	Playground Commission	1	4					360.00	900.00	270.00	1,170.00	1,530.00	M&P	7
8	Carlisle	12,596	Borough and School Board	7	6					868.15	1,044.00		1,044.00	1,912.15	M	8
9	Chambersburg	13,500	Borough Council	1	4				1,000.00	500.00	1,000.00		1,000.00	2,500.00	M	9
10	Coatesville	15,000	Department of Parks and Public Property	7	6				800.00	500.00	1,440.00	200.00	1,640.00	2,940.00	M	10
11	Dormont	13,500	Park and Pool Committee, Borough Council and School Board	3											M	11
12	Easton	38,000	Department of Parks and Playgrounds and School Board	5						100.60	600.00	300.00	900.00	1,000.00	M	12
13	East Stroudsburg	6,000	Playground Association	1	1					550.00	330.00		330.00	880.00	M&P	13
14	Erie	116,000	Department of Parks and Public Property											8,531.51	M	14
			Commissioners of Water Works	8					2,702.97	3,287.21	2,780.56	10,895.46	13,676.02	19,666.20	M	a
15	Greensburg	16,508	Playground Association	5	6					496.00	1,020.00	160.00	1,180.00	1,676.00	M&P	15
16	Harrisburg	80,339	Department of Physical Education, School District	1			8	2			2,950.00		2,950.00	2,950.00	M	16
			Bureau of Parks	15	17				1,893.35	2,347.65			11,103.12	15,344.12	M	a
17	Hazleton	36,765	Y. M. C. A.	1						425.21	300.00		300.00	725.21	P	17
18	Johnstown	67,000	Municipal Recreation Commission	10	57					1,900.00	4,590.00	760.00	5,350.00	7,250.00	M	18
19	Lancaster	60,000	Recreation and Playground Association	24	19	1	23	22			6,300.00	1,650.00	7,950.00	7,950.00	M&P	19
20	Lebanon	26,000	Progressive Playgrounds Association	2	1					258.92	392.60		392.60	651.52	M	20
			Southeastern Playground Association	1	1				200.00	278.47	285.00		285.00	763.47	M&P	a
21	Lock Haven	9,668	Playground Association and Civic Club		5				491.64	139.28	464.75		464.75	1,095.67	M&P	21
22	Lower Merion	36,000	Playground Committee, Board of Township Commissioners	11	11				3,671.58	5,083.61	3,889.10		3,889.10	12,644.29	M	22
23	Meadville	18,000	Recreation Commission	4	2				125.00	250.00	825.00		825.00	1,200.00	M	23
24	Mechanicsburg	5,647	Board of Park Commissioners	1	1				408.29	444.02	453.75	648.80	1,102.55	1,954.86	M	24
25	Mount Penn	3,500	Board of Recreation	1	1				428.00	124.87	350.00		350.00	902.87	M&P	25
26	New Castle	48,000	Park Commission							1,420.59			9,187.75	10,608.34	M	26
27	New Kensington	25,000	School Board	1	1					25.00	125.00		125.00	150.00	M	27
28	Oil City	22,000	Playground Association	2	3				10,546.00	100.18	870.00	44.20	914.20	11,560.38	M&P	28
29	Palmerton	7,600	Neighborhood House, New Jersey Zinc Company	4	4	4									P	29
30	Philadelphia	1,950,961	Bureau of Recreation, Department of Public Welfare	132	122	86				35,958.56	155,584.35	130,822.19	286,406.54	322,365.10	M	30
			Board of Public Education	55	100					2,695.03	34,401.67	4,912.25	39,313.92	42,008.95	M	a
			Playground and Recreation Association	9	3	3	1	13	1,468.50	4,035.51	10,528.05	2,229.00	12,757.05	18,261.06	P	b
			Commissioners of Fairmont Park												M	c
			Smith Memorial Playgrounds	6	13	14				10,985.38	35,216.48	8,264.55	43,481.03	54,466.41	P	d
			Children's Playhouse	7	4	2				3,307.56	4,012.75	4,520.00	8,532.75	11,840.31	P	e
31	Phoenixville	12,000	Recreation Commission	6	5		[3]14			471.24	1,972.60	266.11	2,238.11	2,709.35	M	31
32	Pittsburgh	669,817	Bureau of Recreation, Department of Public Works	138	86	36				38,771.27	108,292.41	62,344.32	170,636.73	209,408.00	M	32
			Playground and Vacation School Association of Allegheny, Inc.	47	144	6				4,200			30,200.00	34,400.00	M	a
			Department of Extension Education, Board of Public Education	37	23						7,610.28		7,610.28	7,610.28	M	b
			Department of Hygiene, Board of Public Education	41	19					450.00	13,848.00	5,905.60	19,753.60	20,203.60	M	c
			Department of Public Safety											6,258.25	M	d
			Soho Public Baths	2	2	1			138.69	8.00	1,446.00	28.50	1,474.50	1,621.19	M&P	e
33	Pottstown	19,000	School Board and Community Chest	3	2					25.00	400.00		400.00	425.00	P	33
34	Punxsutawney	10,000	Board of Education	3	1				965.74	447.63	396.90	233.55	630.45	2,043.82	M	34
35	Reading	111,171	Department of Public Playgrounds and Recreation	75	49	9	364	91	1,572.75	7,169.02	23,124.51	4,105.45	27,229.96	[3]35,971.73	M&P	35
36	Rochester	7,726	Public Schools	1	1						200.00		200.00	200.00	M	36
37	St. Marys	7,500	Boys' Club of St. Marys, Inc.	3						69.65	1,207.82		1,207.82	1,277.47	P	37
38	Scranton	140,000	Bureau of Recreation, Department of Public Works	34	18	8			18,087.78	9,866.89	12,863.06	13,064.82	25,927.88	53,882.55	M&P	38
39	Somerset	4,395	Lions Club	2			50		725.00	275.00	320.00	150.00	370.00	1,470.00	M&P	39
40	Souderton	4,000	Playground Association	4	1				600.00	400.00			800.00	1,800.00	M&P	40
41	Spring Grove	1,500	School Board		2					75.00	125.00		125.00	200.00	P	41
42	Stroudsburg	5,700	Kiwanis Club	1	1					245.93	350.00		350.00	595.93	M&P	42
43	Sunbury	17,500	Kiwanis Club	1	1		45		413.17	155.08	208.00		208.00	776.25	P	43
44	Warren	14,863	Park Commission	1	5					26.47	675.00		675.00	701.47	M	44
45	Washington	24,545	Recreation Board	2	17					166.89	1,280.00	251.20	1,549.60	1,698.09	M	45
46	West Chester	12,334	Civic Association Recreation Council	5			18	2		1,065.75	255.00	645.43	900.43	1,966.18	P	46
47	West Reading	5,000	Board of Recreation	3	2				467.88	5,757.50	821.25	854.75	1,676.00	7,901.38	M	47
48	Wilkes Barre and Wyo. Valley[23]	250,000	Playground and Recreation Association	25	38	2	[3]150			6,398.52	12,331.56		12,331.56	18,730.08	M&P	48
49	Wilkes Barre	86,626	City of Wilkes Barre											4,000.00	M	49
50	Williamsport	54,936	Department of Parks and Public Property	5	18				1,000.00		2,400.00		2,400.00	8,487.00	M	50
51	Wyomissing	4,111	Playground Association	5	3					2,118.36	1,519.87	962.47	2,482.34	4,600.70	M	51
52	York	57,000	Recreation Commission	31	29	2	50	118	400.00	2,000.00	6,100.00	182.07	6,282.07	8,682.07	M	52
			Crispus Attucks Community Center[25]	1		1	2	4		1,589.22	1,200.00	537.69	1,737.69	3,326.91	P	a

RECREATION STATISTICS FOR 1934

the table

No. of City	Playgrounds Under Leadership: Year Round	Summer Only	School Year Only	Summer & Other Seasons	Total	Total Yearly or Seasonal Attendance	Recreation Buildings: Number	Total Yearly or Seasonal Attendance	Indoor Recreation Centers: Number	Total Yearly or Seasonal Attendance	Athletic Fields, Number	Baseball Diamonds, Number	Bathing Beaches, Number	Golf Courses, 9-Hole, Number	Golf Courses, 18-Hole, Number	Swimming Pools Indoor, Number	Swimming Pools Outdoor, Number	Tennis Courts, Number	Wading Pools, Number	Emergency Service: Paid Leadership: Number of Men	Number of Women	Employed Full Time: No. of Men	No. of Women	Expenditures: Land, Buildings, Permanent Equipment	Leadership	Total	Source of Information	No. of City
1		18			18	[4]641,201			5	28,500	1	4	1			1	3	7	1	9	9			195,990.14	6,512.00	202,552.14	Irene Welty and Elmer H. Roedel	1
2		15			15	30,000						10					2	8									R. H. Wolfe	2
3			1		1						1	1							1								F. D. Keboch	3
4																	1										Joseph N. Arthur	4
5		2			2	[4]13,500					1	1															James L. Wasson	5
6		1			1	17,500			4	1,265										1							Edwin F. Van Billiard	6
7		4			4	51,250	1				1	2						8									Fred Paige	7
8				6	6						1	5						1									George P. Searight	8
9		5			5				1		1	5	1					10									J. N. Rines	9
10		5			5	127,332					3	6	1				1	12	1								Chester Ash	10
11		1			1				3		2	1					1	7									H. L. Cloud	11
12		3			3	[4]20,000						1					2										W. A. Siemons	12
13		1			1	20,525					1	1	1					2	1							480.00	L. S. Hoffman	13
14												3		1	1			16									Edward J. Allen	14
a												1	1				1										James S. Dunwoody	a
15		6			6	40,000																					A. W. Leeking	15
16				10	10	20,022			6	18,212	4	4						8		8	2				1,650.00	2,025.00	C. E. Zorger	16
a	1	17			18						2	1	1	1				21	3								Russell T. Tuckey	a
17		5			5	[4]79,049			1			3				1		1		9	6				1,950.00	1,950.00	W. H. Kent	17
18		24		1	25	[4]265,000	2	8,000			5	5					1	11									George S. Fockler	18
19		13			13	250,000	1	13,000	6	13,280	2	1						36	3	5	1				1,360.00	1,385.00	G. D. Brandon	19
20		1			1	15,000	1					1						1								400.00	E. F. Frank	20
a				1	1	24,655												2									Paul E. Kuhlman	a
21		4			4	4,622						2						4	1					1,173.45		1,173.45	Mrs. W. T. Betts	21
22		5			5							2						8									R. A. Lockard	22
23		4			4	[4]21,000			2	5,000		2						4									E. L. Barnhart	23
24		1			1	32,223					2	2						4	1					6,000.00		6,000.00	D. R. Jacobson	24
25		1			1	42,000													1								Mrs. Howard U. Miller	25
26															1									277,698.92		277,698.92	J. D. Alexander	26
27		2			2	5,000					1						1		1								Elisabeth Morgan	27
28		4			4	[5]5,000												4						98,583.03		98,583.03	Oscar E. Collins	28
29		2			2	50,350	1	100,000	2	12,500	1	1					1	2									Margaret Tennant	29
30	40			1	41	[16]6,955,921	18				35	38	1				38	36	13	65	75				117,001.20	271,683.12	Gertrude MacDougall	30
a		65			65	[4]408,252			1	43,000	5	5						6									Grover W. Mueller	a
b		7			7	[4]58,012	1		4			1							2	18	15						C. H. English	b
c											2	38	4	1	2			160									Alan Corson	c
d	4				4		3	[89]314,464	1	94,314										11	15	4	4		12,166.57	12,166.57	Mrs. P. H. Valentine	d
e	1				1		1	90,548			1								1								H. M. Shipe	e
31		4			4	28,677			6	6,151	1	2						3			1				300.00	305.00	Roy D. Holden	31
32	6	91			97	1,939,868	9	1,723,844	109		1	61				1	16	4	5	84	167			121,480.00	67,090.00	188,570.00	W. C. Batchelor	32
a	13	33			46				12								3										Mrs. John Cowley	a
b																[91]26											C. R. Hoechst	b
c		14			14	303,329					14	10				18		5									Dr. Harry B. Burns	c
d													13														W. C. Batchelor	d
e		1			1	[5]5,470										1			1								Mrs. Charles W. Houston	e
33		3			3	[8]5,650																					W. O. Cressman	33
34		1			1	17,000					1	2					1	2	1					3,164.33		7,722.58	F. S. Jackson	34
35		26			26	531,494	2	59,885	14	616,127	4	20				2	1	18	11	22	4			12,000.00	8,640.00	20,640.00	Thomas W. Lants	35
36		1			1				1		1	1															Robert P. Barner	36
37		1			1	10,409																					Henry J. Brock	37
38		16			16	[4]185,988	3				3	23				1	3	8	3	8	13			97,368.76	3,600.00	106,959.47	Robert B. Dixon	38
39		1			1	45,000					1							1	1								A. J. Kerin	39
40		1			1	11,000			1		1	1					1	2									Floyd G. Frederick	40
41		1			1	12,580					1	1							1								Magdalene Eyster	41
42		1			1	25,644					1	1	1				1	1	1	1				26,000.00		26,000.00	A. F. Everitt	42
43		1			1	10,000			1	7,500		1							1								R. C. Worrell	43
44		4			4																						M. L. Dougherty	44
45		8			8	58,050	9		3	14,175		1															Dorothy Wise	45
46												1					1										Clinton E. Moffett	46
47		1	1		2	85,580					2	1	1				1	5	1								John H. Shaner and D. C. Wagner	47
48		55			55	632,080			27	88,424	8	25						26	1	133	80				23,776.00	23,776.00	Ruth E. Sweecy	48
49														1														49
50		14			14	172,000					1	3	1	1				3									P. A. McGowan	50
51				2	2	[4]45,000	1	2,000	1	3,700	2	1					1	7									Allen W. Rank	51
52		10			10	[4]137,000	2	12,736	3	2,023	1	15						16		1	3				728.00	728.00	Sylvia Weckesser	52
a							1	28,000													1				118.40	118.40	Chester N. Hayes	a

No. of City	STATE AND CITY	Population	Managing Authority	Recreation Leadership (Not Including Emergency Workers): Paid Workers: No. of Men	Paid Workers: No. of Women	Paid Workers: No. Employed Full Time Year Round	Volunteer Workers: No. of Men	Volunteer Workers: No. of Women	Expenditures Last Fiscal Year (Not Including Emergency Funds): Land, Buildings, Permanent Equipment	Upkeep, Supplies and Incidentals	Salaries and Wages: For Leadership	Salaries and Wages: Other Services	Salaries and Wages: Total	Total	Source of Financial Support †	No. of City
	Rhode Island															
1	Barrington	6,000	Maple Avenue Community House, Inc.		2	2	1	9		692.00	1,418.39	260.00	1,678.39	2,370.39	P	1
			Town of Barrington						109.75					109.75	M&P	a
2	Central Falls	26,000	Recreation Board	9	8					404.96	2,229.02		2,229.02	2,633.98	M	2
3	East Providence	32,000	Board of Recreation	8	7				300.00	1,000.00	1,500.00		1,500.00	2,800.00	M	3
4	Newport	30,000	Recreation Commission	5	9	3					6,231.35		6,231.35	12,627.00	M	4
5	Pawtucket	80,000	Department of Recreation	19	11	3				1,087.44	8,664.10		8,664.10	9,751.54	M	5
6	Providence	252,981	Board of Recreation	47	70	10			1,284.65	8,496.90	21,497.39		21,497.39	31,278.94	M	6
			Park Department[24]	3	3	5				5,371.34	10,302.12	39,040.34	49,342.46	54,713.80	M	a
7	South Kingston[25]	9,000	Neighborhood Guild	5	5	2	4	4		3,479.27	4,720.00		4,720.00	8,199.27	M&P	7
8	Westerly	10,997	School Department	2	1					47.62	340.00	72.00	412.00	459.62	M	8
	South Carolina															
9	Charleston	62,000	Board of Parks and Playgrounds	9	8	13	10	5		1,700.00	8,357.00		8,357.00	10,057.00	M	9
10	Greenville	29,154	Phillis Wheatley Association[25]	1	3	3	3	7		673.85	2,664.00	575.00	3,239.00	3,912.85	P	10
11	Orangeburg	8,500	Playground Commission		4	1					1,698.25		1,698.25	2,444.76	M	11
12	Sumter	11,780	Trees and Parks Department		1					350.00	500.00	450.00	950.00	1,300.00	M	12
13	Union	8,000	Mayor and City Council	1					150.00					750.00	M&P	13
	South Dakota															
14	Aberdeen	18,000	Park Board		1				15.00	217.68	93.00		93.00	325.68	M	14
15	Canton	2,270	Chamber of Commerce and Red Cross	1										300.00	P	15
16	Mitchell	11,000	Park Board	4						2,000.00	2,700.00	1,200.00	3,900.00	5,900.00	M&P	16
17	Wanblee	325	Washabaugh County School Board and Rainbow Club	3	1					490.00	270.00		270.00	760.00	M	17
18	Watertown	10,214	Park Board												M	18
	Tennessee															
19	Chattanooga	119,798	Department of Public Utilities, Grounds and Buildings	1	38					12,522.57	3,975.00	20,743.64	24,718.64	37,241.21	M	19
20	Harriman	7,000	School Board and Rotary Club				3	2							M&P	20
21	Memphis	253,143	Recreation Department, Park Commission	33	36	32			20,000.00	9,119.68	42,622.38	8,771.70	51,394.08	80,513.76	M	21
22	Nashville	153,000	Board of Park Commissioners	22	23	14			11,311.40	12,659.85	14,629.63	16,579.33	31,208.96	55,180.21	M	22
23	Paris	10,000	Community Service Club	13	21		[3]16								P	23
	Texas															
24	Austin	53,000	Recreation Department	40	21	7			23,303.25	20,851.31	17,060.25	13,388.24	30,448.49	74,603.05	M	24
25	Beaumont	59,000	Graham Congregational Church[25]	2	2	4				350.00	1,428.00		1,428.00	1,778.00	P	25
26	Bryan	9,000	Park Board	3	1				3,638.63		2,250.00		2,250.00	6,807.03	M	26
27	Dallas	260,475	Park Department	10	35	13					15,197.65		15,197.65	73,208.80	M	27
28	El Paso	110,000	Park Department and School Board	14	6	3									M	28
			Community Center	4	2	6	30	70	5,000.00	4,000.00	4,000.00	2,000.00	6,000.00	15,000.00	P	a
			Federation of Colored Women's Clubs[25]				1	3		225.00				225.00	P	b
29	Fort Worth	163,447	Public Recreation Board	9	35	9	655	200	7,499.68	22,440.81	16,460.25	14,579.77	31,040.02	60,980.51	M	29
30	Highland Park	9,300	Park Department	3						1,829.03	741.16	1,230.30	1,971.46	3,800.49	M	30
31	Houston	300,000	Recreation Department	42	29	10	65	124			19,193.14	16,762.99	35,956.13	35,956.13	M&P	31
			Public Parks Department											99,947.00	M	a
32	Longview	18,000	Park and Cemetery Department	1		1				500.00	1,200.00		1,200.00	1,700.00	M	32
33	Luling	5,964	Park Department							1,800.00		1,700.00	1,700.00	3,500.00	M	33
34	Marlin	5,338	City and School Board	4	2									3,500.00	M&P	34
35	Pampa	10,470	Board of City Development												M	35
36	Panhandle	2,038	Parent Teacher Association					6	28.00	3.25		7.50	7.50	38.75	P	36
37	Plainview	8,839	Playground Association				2	2		500.00				500.00	M	37
38	San Angelo	27,000	Recreation Association	5	7		24	52	875.00	275.00	1,965.00	25.00	1,990.00	3,140.00	P	38
39	San Antonio	231,542	Park Department	1	1	2				1,131.00	2,760.00	5,760.00	8,520.00	[5]9,651.00	M	39
40	Waco	60,000	Recreation Commission	7	11	10	10	12		2,718.43	5,418.00	517.61	5,935.61	8,654.04	M	40
41	Wichita Falls	48,000	Recreation Department	1	1	1		1		400.00	2,100.00		2,100.00	2,500.00	M&P	41
			Park Department						1,816.40	447.00		5,417.25	5,417.25	7,680.65	M	a
	Utah															
42	American Fork	3,047	Recreation Committee	1					250.00	300.00	400.00	500.00	900.00	1,450.00	M	42
43	Bingham Canyon	2,000	Kiwanis Club and Board of Education	1							150.00		150.00	150.00	M&P	43
44	Ogden	45,000	Department of Parks and Public Improvements	3	7		[3]12		10,679.79	314.58	1,645.61		1,645.61	[5]12,639.98	M	44
45	Provo	15,000	Park Commission	1				1		200.00	300.00	500.00	800.00	[5]1,000.00	M	45
46	Richfield	3,067	City of Richfield	3						277.45	787.50		787.50	1,064.95	M	46
47	Salt Lake City	140,267	Recreation Department	23	26	1	[3]8		8,387.63					98,058.63	M	47
	Vermont															
48	Barre	12,000	Recreation Bureau	2	1				200.00	100.00	500.00	500.00	1,000.00	1,300.00	M	48
49	Barton	1,600	Village Trustees	1			1	1					150.00	150.00	M	49
50	Brattleboro	10,000	Brattleboro Bathing Beach, Inc.	1			4	3	200.00	30.00	215.00		215.00	445.00	P	50
51	Putney	800	Putney Community Center		1		2	7							P	51
52	Randolph	2,000	American Red Cross	1	2					234.68	340.00		340.00	574.68	M&P	52
53	Rutland	17,315	Department of Parks and Playgrounds and School Board	2	1					607.73	500.00	372.32	872.32	1,480.05	M	53
54	Woodstock	2,500	Village Trustees and V. E. R. A.	1			[3]3		200.00	210.00	65.00		65.00	475.00	M	54
	Virginia															
55	Charlottesville	16,000	Department of Recreation		1		11	7	1,400.00		600.00		600.00	2,900.00	M&P	55
56	Fredericksburg	7,500	School Board	1						60.00	300.00		300.00	360.00	M&P	56
57	Lynchburg	40,000	Playground and Recreation Department	7	18	15	2	4			6,161.70		6,161.70	8,375.00	M	57
58	Newport News	34,417	Playgrounds Division, Department of Public Works	6	1					300.00	500.00		500.00	800.00	M	58
59	Petersburg	32,000	City Council	1										400.00	M	59

RECREATION STATISTICS FOR 1934

the table

No. of City	Playgrounds Under Leadership: Year Round	Summer Only	School Year Only	Summer & Other Seasons	Total	Total Yearly or Seasonal Attendance	Recreation Buildings: Number	Total Yearly or Seasonal Attendance	Indoor Recreation Centers: Number	Total Yearly or Seasonal Attendance	Athletic Fields, Number	Baseball Diamonds, Number	Bathing Beaches, Number	Golf Courses, 9-Hole, Number	Golf Courses, 18-Hole, Number	Swimming Pools Indoor, Number	Swimming Pools Outdoor, Number	Tennis Courts, Number	Wading Pools, Number	Emergency Service: Paid Leadership: Number of Men	Number of Women	Employed Full Time: No. of Men	No. of Women	Expenditures: Land, Buildings, Permanent Equipment	Leadership	Total	Source of Information	No. of City
1				1	1		1																				Mrs. C. E. Blake	1
a													3											3,355.45		3,355.45	Viall Stanley	a
2		7			7	80,000					1	1								4				11,393.14		11,693.14	James E. Morgan	2
3		7			7	47,874					3	3	1					1		6	8				1,400.00	6,400.00	Otho F. Smith	3
4		7			7		3				1	5	3		3			11						75,000.00		75,000.00	Arthur Leland	4
5	3	9			12	327,741					4	2						2	8								John V. Brady	5
6	7			27	34		17		2		14	18							11								Joseph J. McCaffrey	6
a							1	50,000			2				1			38									E. K. Thomas	a
7	1	4			5	[4]6,043	1	17,717			1	1	1					2									Emma H. Howe	7
8		4			4	[4]23,960						3						4		6	3						Dr. Willard H. Bacon	8
9	8	2			10	600,000	1		1	18,000		7						8	3	6	4	6	4		4,160.00	4,160.00	Corrinne Jones	9
10	2		7		9	32,334	1	89,571	5	17,361	1	1					1	4			2				288.00	288.00	Mrs. Hattie Duckett	10
11	7				7						7									4	6	4	6	200.00	1,700.00	1,900.00	Mrs. Chas. S. Henerey	11
12	1				1	4,452						5						3	1							1,500.00	Mrs. Julia L. Dillon	12
13	3				3						1	1					1	1									Lewis H. Gault	13
14		3			3	[4]28,698			3	6,850			1					2	2	15	15				3,222.90	3,222.90	Evelyn Gould	14
15											1	1	1														A. N. Bragstad	15
16		5			5		1	12,000	2	3,500	1	1	1	1				5	3	22	10				4,500.00	5,900.00	W. E. Webb	16
17	1			2	3	9,000	1	6,000	2	3,000		1												3,000.00		3,000.00	Francis Cole	17
18															1			3									Mary Andrew	18
19	9	31			31	121,090	1				4	12			1		1	17									B. M. Weaver	19
20	4	1	1		6						1	2	2	1				2									John R. Davis	20
21		4	21		25	1,576,204	4	228,130	34	[8]55,250	2	11		2	1		2	39	20	23	14			149,664.68	6,200.00	171,664.68	Minnie M. Wagner	21
22	10	6		1	17		12				8	13		2	1		12	37	1	10	38						J. Glenn Skinner	22
23	2		5		7	17,000	4		9	3,000	2	5						8	3								Mary Will Dortch	23
24				12	12	947,127	2	88,104	6	17,125		6					6	11	7	20	49						James A. Garrison	24
25	1				1				1	70,830								1									Lillian Johnson	25
26	4				4	20,000			4	6,000	1	1		1			1		1								R. G. Williams	26
27		25	17		42	607,594	6	640,210	1	50,000	1	36	1		3		1	91	27	28	45			13,123.56	7,478.75	20,602.31	Ruth Garver	27
28	3	12	16		31	305,000	7	55,000	3	230,800	8		3	1	2	3	3	25	4								Hugo Meyer	28
a	1				1		1	120,000			1					1		1									J. R. Taylor	a
b							1																	800.00		800.00	Mrs. M. C. Donnell	b
29		17	16	6	39	800,000	2	132,000	5	42,000		22			2		4	36	3	20	74		9		13,322.26	44,049.61	R. D. Evans	29
30												1					1	4	1								Roderic B. Thomas	30
31		13		10	23	989,317	6	124,813	31	188,138	1	11						6		105	60				25,177.56	30,351.56	Corinne Fonde	31
a												10			1		2	31	3								C. S. Brock	a
32	1				1						1	1					1	2	1							1,000 00	B. N. Taylor	32
33											1	1		1				2									H. G. Stein	33
34		2		2	4	40,000					3						1	6		2	1					2,000.00	George S. Buchanan	34
35												1					1										George W. Briggs	35
36		1			1	850													1							112.00	Mrs. A. C. Dowling	36
37		1	4		5				1		2																W. J. Klinger	37
38	3	5			8	31,674	4	4,468																			George W. Roesler	38
39	19			67	86	587,367	8	19,089			8	13	1	1	1		7	35	2	138	262	20	30		37,933.36	37,933.36	Mary Wilson Young	39
40	6	3		2	11	146,007					2	4					1	12	1	6	1	6	1		1,188.00	1,476.00	Ralph H. Schulze	40
41	3			1	4	120,000	3	75,000			3	1						10	1	5	2	5	2		1,815.60	1,815.60	Blanche Connor	41
a											1	11			1		1	3	1								Frank Collier	a
42		2			2				5	1,300	1	1						2									William S. Storrs	42
43		1			1	10,660					1	1															Bailey J. Santistevan	43
44		5		1	6	30,000	2	500	6	30,300	2	5			1		1	14	2	4	3			47,394.01	500.00	47,894.01	Edvenia Jeppson	44
45									3	14,400		3		1				18						12,000.00		12,200.00	E. Reed Collins	45
46		1			1	15,000			1		1	1		1			1	2		1	1					500.00	Ellis V. Christensen	46
47	1	13			14		2		7			4		2			8	31	2	7	4			82,406.00	800.00	83,206.00	Ray Forsberg	47
48		1			1						1	1	1				1	3						200.00		300.00	L. R. Hutchinson	48
49												1	1														E. P. Davenport	49
50													1													384.00	Robert G. Smith	50
51							1				1	1	1				1	1	2	1	1						Mrs. Esther J. Pratt	51
52		1			1	16,000	2	2,500				1					1	1	1	1					150.00	150.00	Mrs. Robert Ford and Inan Wood	52
53		2			2	[4]9,761											1	3		2	1				622.80	622 80	Richard F. Hayden	53
54		1		1	2	7,100			2	300	1	1	2					2	1	1	1	1			600.00	615.00	Loyd W. Brownell	54
55	4			1	5	30,331	2	50,136	3		2	2						12	1	5	9				1,537.36	1,537.36	Mrs. R. L. Currier	55
56		1			1	5,250					1	2						2									John Fenlon	56
57	14				14	624,889	3					3					3	12	2							5,000.00	Lloyd L. Howard	57
58		6			6							2						8									Dr. S. Colbert Tyler	58
59											1	4	1					5	4								R. C. Day	59

Footnotes follow

No. of City	STATE AND CITY	Population	Managing Authority	Recreation Leadership (Not Including Emergency Workers): Paid Workers: No. of Men	Paid Workers: No. of Women	Paid Workers: No. Employed Full Time Year Round	Volunteer Workers: No. of Men	Volunteer Workers: No. of Women	Expenditures Last Fiscal Year (Not Including Emergency Funds): Land, Buildings, Permanent Equipment	Upkeep, Supplies and Incidentals	Salaries and Wages: For Leadership	Salaries and Wages: Other Services	Salaries and Wages: Total	Total	Source of Financial Support †	No. of City
	Virginia—Cont.															
1	Richmond	185,000	Bureau of Parks and Recreation, Department of Public Works	10	53	1			3,000.00	5,000.00	19,000.00		19,000.00	27,000.00	M	1
			Community Recreation Association[87]		2	2	[2]438							6,150.00	P	a
			Colored Recreation Association[88]	1	2	1	26	17		3,838.20	2,669.00	1,260.00	3,929.00	7,767.20	P	b
2	Roanoke	70,000	Department of Recreation	5	9	1				1,912.19	4,745.52	3,687.09	8,432.61	10,344.80	M	2
	Washington															
3	Aberdeen	21,753	Park Board		3						225.00		225.00	225.00	M&P	3
4	Clark County[89]	40,316	Vancouver Playgrounds Association and W. E. R. A.	1	3		9	6		110.00	390.00		390.00	500.00	P	4
5	Davenport	970	City of Davenport	1						75.00	100.00		100.00	175.00	M	5
6	Dayton	2,600	City of Dayton											800.00	M	6
7	Everett	35,000	Playground Association, Park Board and P. T. A.	1			1								M&P	7
8	Hoquiam	12,766	Park Board	1	1					200.00	150.00	300.00	450.00	650.00	M	8
9	Pomeroy	1,800	Park Board		1				2,850.00	350.00			800.00	4,000.00	M&P	9
10	Prosser	1,700	Park Board				3	5	1,300.00	300.00		900.00	900.00	2,500.00	M&P	10
11	Pullman	3,000	Kiwanis Club	1	1					50.00	450.00	50.00	500.00	550.00	M&P	11
12	Seattle	360,000	Board of Park Commissioners	34	33	17	[2]12		78,458.65	29,239.42	127,834.64	33,247.57	161,082.21	268,780.28	M	12
13	Spokane	125,000	Park Board	21	8	1			57,000.00	14,430.00	5,011.00	18,867.00	23,878.00	95,308.00	M	13
14	Tacoma	107,000	Recreation Division, Metropolitan Park District	7	1	2			5,552.00	2,148.00	4,100.00	12,700.00	16,800.00	24,500.00	M	14
15	Yakima	23,000	Park Board												M	15
	West Virginia															
16	Charleston	60,000	Kanawha County Board of Education[90]	1				1			330.00		330.00	330.00	M	16
17	Fairmont	25,000	City Playground Association	6	4					33.91	562.00	30.00	592.00	625.91	P	17
18	Follansbee	5,240	Park Commission	3	3		2	2	900.00	1,279.97			1,150.58	3,330.55	P	18
19	Huntington	75,572	Lions Club	1	1					45.19	206.25		206.25	251.44	P	19
20	Marshall County[90]	39,831	County School Board	4	1										C	20
21	Martinsburg	18,000	Hooge Street Good Neighbors		1					40.00	25.00		25.00	65.00	P	21
			High Street Parent Teachers League		1									50.00	P	a
22	Morgantown[91]	16,186	County School Board and Recreation Council		2	2	[2]25			980.00	2,220.00		2,220.00	3,200.00	C	22
23	Moundsville	15,000	Playground Association	1					1,200.00	900.00	390.00	350.00	740.00	2,840.00	P	23
24	Parkersburg	29,623	Board of Recreation	13	7	1				696.86	2,708.00	78.89	2,786.89	3,483.75	P	24
25	Welch	5,376	Community Service Center and F. E. R. A.							1,388.08	1,390.00		1,390.00	2,778.08	P	25
26	Wheeling	61,000	Recreation Bureau	21	27	2			462.00	1,638.00	6,000.00	4,400.00	10,400.00	12,500.00	M	26
			Park Commission and Oglebay Institute	4	6	4	[2]250				15,000.00		15,000.00	34,000.00	SF&P	a
27	Williamson	11,000	Kiwanis Club and B. P. O. Elks	1					200.00	75.00	225.00		225.00	500.00	P	27
	Wisconsin															
28	Beloit	23,011	Playground Department	8	6				775.13	480.84	1,313.50	1,516.64	2,830.14	4,086.11	M	28
29	Birnamwood	600	School Board	2											M	29
30	Bloomington	600	Park Board				3	1	500.00	300.00				800.00	M	30
31	Columbus	2,514	Park Board											5,500.00	M	31
32	Delavan	3,763	F. E. R. A.	1	1										S	32
33	Eagle River	1,500	City of Eagle River	1			[3]3								M&P	33
34	Eau Claire	26,000	School Board and F. E. R. A.	1			21	8	55.44	200.42	350.00		350.00	605.86	M	34
35	Fond du Lac	26,500	Recreation Committee, Board of Education	10	12		33	33		800.00	3,400.00	1,800.00	5,200.00	6,000.00	M	35
36	Green Bay	39,000	Board of Park Commissioners	8	7					390.19	1,036.26	277.56	1,313.82	1,704.01	M	36
37	Janesville	23,000	City of Janesville	14	8		5	5	9,600.00	6,700.00	1,806.00	10,222.16	12,028.16	28,328.16	M	37
38	Kenosha	50,262	Department of Public Recreation, Board of Education	78	48	1	100	30		2,542.14	8,174.86	1,136.98	9,311.84	11,853.98	M	38
			Department of Parks and City Planning						18,750.42					[3]18,750.42	M	a
39	Kimberly	2,350	Playground Commission	1	1					141.03	380.00		380.00	521.03	M	39
40	La Crosse	40,000	School Board	7	5					261.59	992.96		992.96	1,254.55	M	40
41	Madison	60,000	Department of Recreation, Board of Education	17	10	1			3,500.00	2,750.00	10,276.25	4,388.91	14,665.16	20,915.16	M	41
42	Menasha	9,780	Park and Recreation Board	7	2				6,813.00	879.00	2,200.00	1,108.00	3,308.00	11,000.00	M	42
43	Milwaukee	599,100	Extension Dept., Public Schools	578	308	15				46,075.00	233,006.00	84,339.00	317,345.00	363,420.00	M	43
			Board of Park Commissioners							11,030.18		69,540.48	69,540.48	80,570.66	M	a
			Playground Division, Bureau of Bridges and Public Buildings						18,800.00			9,019.00	9,019.00	[3]27,819.00	M	b
44	Milwaukee Co.[92]	725,263	County Park Commission						28,044.74	39,718.80			124,678.29	192,441.83	C	44
45	Monroe	5,015	Park Board	1	1				13,100.80	715.42	371.00	326.40	697.40	14,513.62	M&P	45
46	Neenah	9,196	City of Neenah and Red Cross	6	2									950.00	M&P	46
47	New Holstein	1,425	Board of Education and City Council											735.00	M	47
48	Niagara	2,000	Board of Recreation, Kimberly-Clark Corporation	2		1	3	3	200.00	36.00	2,000.00	140.00	2,140.00	2,376.00	P	48
49	Oshkosh	40,108	Board of Education	104	17	2			500.00	3,500.00	8,930.00		8,930.00	12,930.00	M	49
			Park Department											29,250.00	M	a
50	Platteville	4,200	Citizens' Committee, City and C. W. A.	2	2				8,800.00	800.00	500.00		500.00	10,100.00	M&P	50
51	Racine	67,500	Department of Parks and Recreation	33	19	2			15,000.00	11,435.00	9,906.00		9,906.00	36,341.00	M	51
52	Sheboygan	39,251	Board of Education	60	8	2	72	38	1,500.00	1,509.94	5,398.01	1,171.68	6,569.69	9,579.63	M	52
			Park Department, Board of Public Works						8,564.79	615.79		7,906.17	7,906.17	17,086.75	M	a
53	Shorewood	14,000	Board of Vocational Education	18	10	2				7,609.04	19,642.90	4,866.16	24,509.06	32,118.10	M&S	53
			Village of Shorewood						56.51	928.81		977.32	977.32	1,962.64	M	a
54	South Milwaukee	10,760	School Board	1	1					50.41	286.00		286.00	336.41	M	54
55	Stevens Point	14,000	City of Stevens Point	2						200.00	800.00		800.00	1,000.00	M	55
56	Tigerton	831	Village Board						800.00					1,100.00	M	56

RECREATION STATISTICS FOR 1934

the table

No. of City	Playgrounds Under Leadership: Year Round	Summer Only	School Year Only	Summer & Other Seasons	Total	Total Yearly or Seasonal Attendance	Recreation Buildings: Number	Total Yearly or Seasonal Attendance	Indoor Recreation Centers: Number	Total Yearly or Seasonal Attendance	Athletic Fields, Number	Baseball Diamonds, Number	Bathing Beaches, Number	Golf Courses, 9-Hole, Number	Golf Courses, 18-Hole, Number	Swimming Pools Indoor, Number	Swimming Pools Outdoor, Number	Tennis Courts, Number	Wading Pools, Number	Emergency Service: Paid Leadership: Number of Men	Number of Women	Employed Full Time: No. of Men	No. of Women	Expenditures: Land, Buildings, Permanent Equipment	Leadership	Total	Source of Information	No. of City
1				20	20	627,000					4	14					1	20	2								P. N. Binford	1
a				2	2				15	35,512										14	43				13,500.00	13,500.00	Claire McCarthy	a
b	1		1	2	36,906		1	81,227										1		6	10				4,837.50	4,837.50	Alice H. Harris	b
2	8			8	[4]125,481				5	6,620		3						18	1	9	7			9,140.00	2,726.00	11,866.00	K. Mark Cowen	2
3	3			3							3	2					1	2	2								Mrs. Irene Clumb	3
4	8		1	9	[4]27,500		2		19			2						2	2	10	17				3,502.64	3,557.64	S. T. Hipskind	4
5																	1	1	1								Mabel B. Paige	5
6																	1		1								Harold Rainwater	6
7											1		1					6	1								Elinor Small	7
8	1			1	[4]12,000														1								W. J. Anderson	8
9											1	1		1			1		1					1,200.00		4,200.00	F. Bunch	9
10	2			2							1	2							1					1,000.00		2,200.00	W. C. Sommers	10
11	1			1	7,125						1	1					1		1								J. Fred Bohler	11
12			27	27			7	464,250			21	21	10	1	2			87	7	106	73			719,274.80	31,205.13	821,719.44	B. Evans	12
13			10	10	2,172,868				5		17	10			1		4	45	11	12	4						S. G. Witter	13
14	14			14	[4]175,873				7	26,478		5	4					18	8	8				20,800.00	800.00	21,600.00	Norah M. Nilson	14
15																	2	6	2								George W. Clark	15
16	16			16	172,412						1		6							14	17				3,240.00	3,540.00	Thomas E. Garnar	16
17	14			14	94,713		1				4	4						2		48	29				2,635.20	2,906.70	Patrick A. Tork	17
18											1	1					1	5	1					4,798.35		4,798.35	Charles H. Manion	18
19	1			1																							W. B. Trosper	19
20	5			5																6	6				1,620.00	1,710.00	Louis R. Potts	20
21	1			1	8,100																						Mrs. Elizabeth Townsend	21
a	3			3																								a
22	21	4		25	142,800				9	10,416							1	4	1	27	41				6,673.00	12,502.00	Frances J. White	22
23	1			1	48,000												3										L. D. Wiant	23
24	3	1	3	7	68,269				5	30,411										6	6				939.00	1,135.73	Fred Conaway	24
25							1													4	10				9,674.34	9,674.34	Mrs. Lois H. Hurt	25
26	18			18	498,818				9	9,664		8				3		6	8	5	5				1,320.00	6,563.00	Warren Pugh	26
a									1	2,400				2			1	4									H. P. Corcoran and Betty Eckhardt	a
27	2			2	11,560						2	1				1	1			8					300.00	300.00	E. G. Bias	27
28	6			6	165,528							2						17									Myrtle F. Sturtevant	28
29												1						1						750.00		750.00	A. J. Roepke	29
30			2	2					1		1	1					1	1						10,000.00		10,300.00	F. B. Porter	30
31												1					1	2									N. H. Webster	31
32	1			1					1		2	2								1		1					Raymond J. Morrissy	32
33	1			1								1	1					3									Walter Gander, Jr.	33
34	5			5	[4]20,900							1	2													753.90	A. M. Olson and A. L. Conrow	34
35	3	9	5	17	110,111				3	19,776	4	3					1		1	3	8				528.00	7,103.00	F. G. Kiesler	35
36	7			7	102,551							5						6	2								L. Earl Fogelsong	36
37	19			19	300,000						1	30	1	1				14		1				4,382.40	117.60	4,500.00	Kenneth F. Bick	37
38	7			7	254,301				17	118,857						1			1	8	2				1,013.10	1,013.10	G. M. Phelan	38
a												3	2	1				12						125,572.19		125,572.19	Floyd A. Carlson	a
39	1			1	19,500				1	13,500		1					1	1	1								A. G. Briggs	39
40	5			5												1											G. M. Wiley	40
41			14	14	276,536				8	17,402	2	4	6	1				33						7,080.73	1,577.50	32,237.80	H. C. Thompson	41
42	1	2	2	18			3	230,000			3	2	3				1	3	3					7,000.00		22,000.00	Vernon Gruper	42
43	40			55	[4]6,411,214		4	1,243,000	20	933,183	8	9						30	5	19	18				5,808.00	21,346.00	Dorothy Enderis	43
a											2	10	3	1	1		1	82	3								Charles Hauserman	a
b																								211,980.00		[23]211,980.00	Gilbert Clegg	b
44											6	6	4		5		1	11	3					249,123.36		249,123.36	George Hansen	44
45																	1		1					16,556.15		16,556.15	H. T. Summeril	45
46	4			4	128,000						1	1	1					14									Armin H. Gerhardt	46
47	1			1			1		1		1	1						2									J. H. Murphy	47
48	2			2	15,000		1	10,000			1	1	1				1	2	1								Folke C. Johansson	48
49			33	33	146,850		1	62,113	6	84,642	2																Raymond C. Miller	49
a											2	6	3		1			8	2					98,350.00		98,350.00	A. L. Cone	a
50	1			1													1							18,000.00		18,000.00	W.N. Smith	50
51	8			8	201,000		3	42,300	5	40,000	1	5	2	2	1			13	2	8				20,000.00		20,000.00	B. A. Solbraa	51
52	4			4	49,511				12	23,761		5				1								3,225.00		6,000.00	Ferdinand A. Bahr	52
a											3	4	2					11	2					11,028.43		93,656.50	C. C. Buenger	a
53	1		4	5	120,000				6	53,000	1					1		6	1								H. M. Genskow	53
a													1													780.00	William D. Stockwell	a
54	1			1	[4]26,195				1			1						4		7					117.50	117.50	Marie Killingstad	54
55													1														P. M. Vincent	55
56												1					1							3,800.00		3,800.00	R. C. Heins	56

Footnotes follow

No. of City	STATE AND CITY	Population	Managing Authority	Recreation Leadership (Not Including Emergency Workers)					Expenditures Last Fiscal Year (Not Including Emergency Funds)						Source of Financial Support †	No. of City
				Paid Workers			Volunteer Workers				Salaries and Wages			Total		
				No. of Men	No. of Women	No. Employed Full Time Year Round	No. of Men	No. of Women	Land, Buildings, Permanent Equipment	Upkeep, Supplies and Incidentals	For Leadership	Other Services	Total			
	Wisc.—Cont.															
1	Two Rivers	10,264	Board of Recreation	11	3	1			1,050.69	7,693.35	6,437.05	7,254.13	13,691.18	22,435.22	M	1
2	Waukesha	17,800	City Playground Committee	3	2					318.14	855.00		855.00	1,173.14	M	2
3	Wausau	23,756	Recreation Department and Park Commission	1			1		500.00	1,150.00	405.00	1,900.00	2,305.00	3,955.00	M	3
4	Wauwatosa	25,000	School Board	5	4					150.00	1,050.00		1,050.00	1,200.00	M	4
			Board of Park Commissioners											2,429.78	M	a
5	West Allis	36,000	Board of Education and Board of Park Commissioners	33	20	3				4,302.02	3,750.00	23,532.88	27,282.88	31,584.90	M	5
6	Whitefish Bay	6,300	Department of Public Works and School Board	2							260.00		260.00	2,460.00	M	6
7	Wisconsin Rapids	8,273	Board of Education	2	1										M	7
			Park and Pool Commission	3							1,200.00		1,200.00	2,500.00	M	a
	Wyoming															
8	Cheyenne[8]	17,361	Recreation Committee and E. R. A.	1			1	1		78.00	140.00		140.00	218.00	M&P	8
9	Riverton	1,500	School Board and Recreation Committee	1			1	1	70.00		300.00		300.00	370.00	M&P	9
	Hawaii															
10	Hilo	18,000	Recreation Committee	4	2	1	1	2	780.00	987.50	1,812.50		1,812.50	3,580.00	C&P	10
11	Honolulu	142,460	Recreation Commission	19	18	1				4,200.00	15,114.00		15,114.00	19,314.00	M	11
12	Lanai City	3,000	Hawaiian Pineapple Company, Ltd.	3		1			500.00	1,500.00	1,600.00	300.00	1,900.00	3,900.00	P	12
13	Wailuku, Maui	48,000	Alexander House Settlement	9	5						7,000.00		7,000.00	13,000.00	P	13
	CANADA															
	Alberta															
14	Calgary	83,000	Parks and Recreation Department	7	2						948.32		948.32	5,951.55	M	14
	Brit. Columbia															
15	Vancouver	265,000	Board of Park Commissioners	18	16	1			10,000.00		4,000.00		4,000.00	32,584.94	M	15
16	Victoria	39,082	Parks Department	1										12,327.00	M	16
	Manitoba															
17	Winnipeg	223,017	Public Park Board	33	6									84,206.44	M	17
	Ontario															
18	Cornwall	25,000	Recreation Association	7					1,000.00	1,000.00	2,000.00		2,000.00	4,000.00	M&P	18
19	Hamilton	155,000	Recreation Commission	27	27	11			1,378.00	2,900.00	10,535.00	460.00	10,995.00	15,273.00	M	19
			Board of Park Management	1		1				5,000.00	1,300.00	18,700.00	20,000.00	25,000.00	M	a
20	Kapuskasing	3,200	Community Club, Spruce Falls Power and Paper Co., Ltd.	7	1	3		3						25,133.44	P	20
21	Kitchener	32,000	Playgrounds Committee	14	16					600.00	2,200.00	100.00	2,300.00	2,900.00	M	21
22	London	75,000	Public Utilities Commission	18	12				2,864.38	11,088.26	4,372.39	6,134.00	10,506.39	24,459.03	M	22
23	Ottawa	137,911	Playground Department	25	19	6			1,816.29	17,521.41	15,628.21	23,592.14	39,220.35	58,558.05	M	23
24	Peterborough	23,044	Committee of City Council							1,484.17		2,262.74	2,262.74	3,746.91	M	24
25	Port Arthur	19,819	Board of Park Management	2	1										M	25
26	Sudbury	20,079	Parks Commission											3,000.00	M	26
27	Toronto	623,562	Parks Department	127	134	14			6,519.00					259,917.00	M	27
28	Windsor	62,000	Board of Park Management											18,612.96	M	28
	Quebec															
29	Montreal	1,162,520	Recreation Department	141	16	66				24,175.00	67,460.00	83,243.00	150,703.00	174,878.00	M	29
			Parks and Playgrounds Association	33	18	3	27	35	2,500.00	5,864.52	16,299.09	900.00	17,199.09	25,563.61	P	a
30	Quebec	140,000	Playgrounds Committee	4	4				82.76	1,164.63	777.58	176.80	954.38	2,201.77	M&P	30
31	Temiscaming	2,000	Town of Temiscaming												M	31
32	Westmount	26,000	Parks Department	1	1		14	3			1,300.00		1,300.00	10,066.17	M	32
	Saskatchewan															
33	Regina	54,000	Civic Playground Association	9	5		23	3		1,130.00	1,173.00	225.00	1,398.00	2,528.00	M	33
34	Saskatoon	43,291	Playgrounds Association	13	2	1					2,160.00	3,469.97	5,629.97	5,629.97	M&P	34

FOOTNOTES

† Under Sources of Financial Support M— Municipal Funds; P—Private Funds; S—State Funds and C—County Funds.

1. This report covers recreation service in Ishkooda, Wenonah, Muscoda, Delonah, Westfield, Edgewater, Docena, Hamilton, Bessemer, Fairfield and Birmingham.

2. This figure represents the total number of volunteers reported.

3. This report covers service in Leeds, Kimberly, Powderly and Bessemer.

4. This figure represents participants only.

5. Expenditures data incomplete.

6. This report covers service in Compton, Clearwater, Enterprise, Lynwood and Willowbrook.

7. These workers were employed on a full time year round basis September, 1934.

8. This amount represents expenditures of Recreation Commission and School Board only.

RECREATION STATISTICS FOR 1934

the table

No. of City	Playgrounds Under Leadership: Year Round	Summer Only	School Year Only	Summer & Other Seasons	Total	Total Yearly or Seasonal Attendance	Recreation Buildings: Number	Total Yearly or Seasonal Attendance	Indoor Recreation Centers: Number	Total Yearly or Seasonal Attendance	Athletic Fields, Number	Baseball Diamonds, Number	Bathing Beaches, Number	Golf Courses, 9-Hole, Number	Golf Courses, 18-Hole, Number	Swimming Pools Indoor, Number	Swimming Pools Outdoor, Number	Tennis Courts, Number	Wading Pools, Number	Emergency Service: Paid Leadership: Number of Men	Number of Women	Employed Full Time: No. of Men	No. of Women	Expenditures: Land, Buildings, Permanent Equipment	Leadership	Total	Source of Information	No. of City
1	3				3	63,223	1	74,498	2	12,500		1	1			1		7	3	2							Arthur P. Eckley	1
2		3			3	66,000					2	2	2				[9]1	8	2								Fred G. Hofherr	2
3		1			1							2					1	12						2,600.00		2,600.00	I. S. Horgen	3
4		4			4	[4]21,000					2	1															William T. Darling	4
a											1	1					1	8	1								J. E. Iverson	
5	3	8			11	258,816	1	20,000	5	85,000	5	7				1		17	2					17,655.00		17,655.00	Fred W. Zirkel and E. C. Pynn	5
6		2			2				4	2,342	1	2	2					2		12							Ralph H. Cahill and C. A. Wangerin	6
7	1	2		1	4				1		2	1						8	1								J. A. Torresani	7
a											1		1		1		1	6						2,000.00		2,000.00	P. A. Pratt	a
8		5	11		16				18	7,169										4	7				2,250.00	2,250.00	A. S. Jessup and Ellen Anderson	8
9		1	1		2				1	200	1						1		1	2				1,797.20	50.00	1,847.20	John O. Goodman	9
10	4	11			15	[4]17,240	1		3	3,900	5	1	2					4		6	1	3			1,003.20	1,003.20	Ernest A. Lilley	10
11	31				31	898,759	1	40,462			10	4								16	12				10,161.00	10,161.00	Theodore Nobriga	11
12							1	50,000	2	2,700	1	1	2	1			1	4									Frank Katterman	12
13				77	77		5	40,500	1	5,153	17	17				1		13		2	1	2	1				E. L. Damkroger	13
14		8			8	[4]57,752					16	18		1	1		3		3					247.64		247.64	William R. Reader	14
15		14			14	[4]385,000			6		42	26	9	2	2		3	111	10								Ian Eisenhardt and Eileen English	15
16											2	2	7					12	2								W. H. Warren	16
17		15		22	37	852,309					1	3			2	2	1	55	7								G. Champion	17
18	1	1			2	50,000	3	50,000			2	4	1				1	3	1								Joe St. Denis	18
19				17	17	370,661			5	15,972									5							120.00	John J. Syme	19
a											1	34			1	1		23									F. Marshall	a
20		1			1	5,020	2	117,380			1	1						3									Herbert J. Swetman	20
21		6			6	81,261			6			1					1	3	2								Harold Ballantyne	21
22		7			7	[4]148,335					1	5	2	1	1		3	14	3								A. Green and John Innes	22
23		15			15	561,381			1	3,200	1		4			2		2									E. F. Morgan	23
24													1														S. R. Armstrong	24
25												1			1		1		1								T. J. McAuliffe	25
26											1	1	2					3									H. P. McKeown	26
27	5	16		39	60	2,075,913	5	531,620	53	537,578	4	20	6					313	13					24,792.00		24,792.00	C. E. Chambers	27
28											7	2	1					2	7								Anthony L. Moor	28
29	37			66	103	[10]12,468,957	22	1,738,947			17	14		1		18	7	60									Lucien Aseelin	29
a	1	10			11	[4]339,300			2	51,004																	William Bowie	a
30		4			4	98,000																					J. B. O'Regan	30
31											1	1		1				4	1								A. K. Grimmer	31
32	6				6						1							18	1								P. E. Jarman	32
33		13			13	[4]89,747					13																W. H. Turner	33
34		4			4	[4]27,787					2	4					1		2								L. A. Kreutzwieser	34

9. The Los Angeles County Department of Recreation, Camps and Playgrounds maintains recreation facilities in Arcadia, Artesia, Azusa, Baldwin Park, Bell, Bellflower, Belvedere, Bloomfield, Burbank, Centinella, Claremont, Clearwater, Compton, Covina, Culver City, Duarte, Downey, El Nido, El Monte, Gardena, Glendale, Garvey, Glendora, Graham, Hawthorne, Hermosa Beach, Huntington Park, Inglewood, La Crescenta, La Verne, Lancaster, Lawndale, Lennox, Long Beach, Lynwood, Los Angeles, Manhattan Beach, Maywood, Monrovia, Monterey Park, Newhall, Norwalk, Pasadena, Palmdale, Pomona, Puente, Rosemead, Redondo Beach, San Dimas, Saugus, Santa Monica, San Gabriel, Sierra Madre, South Pasadena, South Gate, Temple City, Van Nuys, Torrance, Whittier, Willowbrook, Wilmington, Gloria Gardens, Castaic, San Fernando, Los Nietos, North Ranchito, Palos Verdes and Wilmar.

10. This figure includes attendance at indoor recreation centers.

11. This figure represents attendance at 3 buildings only.

12. The Pasadena City School District includes the cities of Altadena and Pasadena.

13. This report covers service in Riverside, Hemet, San Jacinto, Elsinore, Corona, Perris, Banning and Beaumont.

14. Expenditures cover only a six-months' period.

15. This figure includes attendance at 14 indoor centers.

16. This figure includes attendance at recreation buildings.

17. The Santa Barbara County Board of Forestry operated bathing beaches at Carpenteria, Gaviota, Surf and Goleta.

18. This report covers service in Ventura, Ojai, Conejo, Santa Rosa, Camarillo, Somis, Moorpark, Santa Paula and Fillmore.

19. Twenty-six of these playgrounds are on park property and maintained by the Park Department.

20. The Leisure Time Council conducts some activities but is primarily a consulting agency.

21. Two of the playgrounds operated by the Branford Commmunty Council are at Short Beach and Stony Creek.

22. This figure includes attendance at 4 year round recreation centers.

22a. This amount was paid by the Y. M. C. A.

23. This amount does not include cost of operating golf courses, pools and other facilities not operated directly by the National Capital Parks.

24. This report covers service in Barrineau Park, Cottage Hill, Gonzales, McDavid and Gull Point.

25. Maintained a program of community recreation activities for colored citizens.

26. During 1934 the facilities and services of the park districts of Chicago were merged under a single Park District. Because of this fact reports of most of these park authorities are not available this year.

27. The Cook County Forest Preserve District maintains recreation facilities in Des Plaines, Glencoe, Glenview, Glenwood, Lemont, Lyons, Morton Grove, Northbrook, Palatine, River Forest, River Grove, South Chicago Heights, Thornton, Western Springs, Wheeling, Wilmette and several additional communities.

28. These facilities are operated by the Park Board and the cost is not included in this report.

29. The Winnebago County Forest Preserve District maintains recreation facilities in Rockford, Rockton Township, Pecatornica, Shirland, Loves Park and Cherry Valley.

30. This amount was spent on the stadium which was financed by city bonds through a specially created corporation.

31. This figure represents the total number of emergency workers reported.

32. This figure does not include cost of golf course which is operated by a Golf Association.

33. Community Service was not responsible for spending most of this amount. It was largely spent on municipal areas for projects and services initiated by this organization.

34. The Metropolitan District Commission maintains recreation facilities in Boston, Cambridge, Chelsea, Everett, Lynn, Malden, Medford, Melrose, Newton, Quincy, Revere, Waltham, Belmont, Braintree, Canton, Dedham, Hull, Milton, Nahant, Needham, Stoneham, Swampscott, Wakefield, Watertown, Wellesley, Weston, Winthrop and Winchester.

35. This figure includes attendance at recreation buildings, beaches and ice skating areas.

36. Some of the leaders reported served in other towns in Mecosta County.

37. The Flint Community Music Association promotes and operates a community wide music program in cooperation with public schools, churches, industries and homes.

38. This figure includes attendance at indoor recreation centers.

39. This figure includes $2200.00 spent by the Engineering Department for maintaining skating rinks.

39a. Two of the playgrounds are in Evansville and Osakis.

40. This report covers regular service in four communities and occasional service in many others.

41. This report covers service in Cloquet, Carlton and other communities in the county.

42. This report relates to Independent School District No. 2 which in addition to Coleraine includes five villages.

43. This man is employed as sports leader for three months in the winter.

44. This report covers service in Kitzville, Carson Lake, Kelly Lake, Mahoning, Stevenson, Kerr and Silica.

45. This report covers service in Lakefield, Windom, Bingham Lake, Storden, Heron Lake, Alpha, Jackson, Mt. Lake, Westbrook, Jeffers, Okahena and Wilder.

46. This report covers service in Cook, Orr, Brookston, Meadowlands, Floodwood and approximately 50 other rural communities.

47. This report covers service in Clotho, Clarissa, Browerville, Long Prairie, Burtrum, Round Prairie, Little Sauk, Bertha, Eagle Bend, Hewitt, Staples, Philbrook, Germania, Moran, Fawn Lake, Iona, Leslie, Bruce and Gordon.

48. This report relates to the service of American Legion Recreation Teams which conducted activities in 254 different centers.

49. This report covers service in Ely, Ruth, McGill and Kimberly.

50. Some of the workers reported under the Recreation Commission also serve the World War Memorial Association.

51. This report covers service in Mt. Hope, Hibernia, Danville and Wharton.

52. The Essex County Park Commission maintains recreation facilities in Newark, Bloomfield, East Orange, Irvington, Montclair, Nutley, Orange, Belleville, Caldwell, West Orange, Verona, Essex Fells, Millburn and South Orange.

53. In addition, 20 emergency leaders served the Department in 1934. These workers and their salaries are included in the special report of Emergency Service in Jersey City.

54. This report also includes service in Morris Plains.

55. The relief service reported here was also extended to Highland Park.

56. Summer population 100,000.

57. The Passaic County Park Commission maintains recreation facilities in Wayne Township, Paterson, West Paterson, Pompton Lakes and Totowa.

58. This is a 27-hole golf course.

59. Funds are received from "Taxation by Contract" on all restricted property.

60. The Union County Park Commission maintains recreation facilities in New Providence, Scotch Plains, Westfield, Kenilworth, Roselle, Rahway, Linden, Union, Mountainside, Summit, Plainfield, Elizabeth, Cranford, Hillside, Roselle Park and Garwood.

61. This is one of the communities in Westchester County which is also served by the County Recreation Commission.

62. This report covers service in Ripley, Sherman, Clymer, Panama, Cassadaga, Sinclairville, Cherry Creek, Forestville, Mayville, Westfield, Lakewood, Celoron, Silver Creek, Fredonia and Falconer.

63. Eastchester includes the incorporated villages of Bronxville and Tuckahoe.

64. The Erie County Park Commission maintains recreation facilities in East Hamburg, Aurora, Lancaster and Tonawanda.

65. This person is also reported as a full time year round worker with the Outing Club, Inc.

66. This amount represents expenditures on municipal, not school, recreation areas.

67. This amount was spent in one borough.

68. This figure represents attendance at 168 playgrounds only. It includes the attendance at 29 recreation buildings.

69. This figure represents attendance at 16 recreation buildings only.

70. The Westchester County Recreation Commission aids the cities, small towns and villages of the county in increasing recreation opportunities for their citizens.

71. The Westchester County Park Commission maintains recreation facilities in Yonkers, Ardsley, Tarrytown, Harmon, White Plains, Mount Vernon, New Rochelle, Rye, Cortlandt and Yorktown.

72. Four of these were employed on a full time basis during 1934.

73. This amount includes expenditures on 8 school grounds.

74. Fifteen thousand dollars of the amount reported under expenditures was for the operation of the 18-hole golf course which is operated by a special commission appointed by the Mayor.

75. This report covers service in Addyston, Blue Ash, Cleves, Delhi Township, Elmwood Place, Fairfax, Glendale, Lockland, Loveland, Madeira, Mariemont, Newtown, North Bend, North College Hill, Norwood, Saint Bernard and Silverton.

76. This figure includes attendance at swimming pools and wading pools.

77. The Metropolitan Park Board maintains recreation facilities in Hinckley Township, Willoughby Township, Euclid, Bedford, Brecksville and Olmsted.

78. This amount represents the cost of maintaining golf courses and of lifeguards at bathing beaches.

79. The Allegheny County Bureau of Parks maintains recreation facilities in McCardles, Snowden and Broughton.

80. This figure includes playground attendance also.

81. Eighteen of these pools are also included in the report of the Department of Hygiene.

82. In addition to this amount, approximately $56,500.00 were expended by the Park Department, Water Bureau and School District for maintenance of the recreation facilities reported.

83. This report covers service in Swoyersville, Sugar Notch, Wyoming, Georgetown, Midvale, Ashley, Plymouth, Freeland, Pittston, Hazelton, West Pittston, West Hazelton, Duryea, Avoca, Dupont, Exeter, Warrior Run, West Wyoming and Lafflin.

84. A number of the facilities listed are on Park Department property.

85. The Neighborhood Guild serves the villages of Peace Dale, Wakefield, Kingston, West Kingston and Mantanuck.

86. This figure represents attendance at 4 centers only.

87. This report covers service in Glen Allen, Highland Springs, Elko and Hardy.

88. This report covers service in Vancouver, Washougal, Camas, Amboy, Yacolt and Ridgefield.

89. Some of the playgrounds reported are in Dunbar, Clendinen and Eastbank.

90. This report covers service in Cameron, Moundsville, McMechen, Benwood and Glendale.

91. This report covers service in Wana, Blacksville, Continental, Cassville, Osage, Everettsville, Westover, Star City, Sabraton, Pursglove and Jerome Park.

92. This amount represents expenditures for purchase and improvement of recreation areas to be administered by the School Board.

93. The Milwaukee County Park Commission maintains recreation facilities in South Milwaukee, West Allis, Wauwatosa, Shorewood, Greenfield, North Milwaukee and Brown Deer.

94. This pool on a city playground is owned by a private corporation but will later be turned over to the city.

95. This report covers service in Hillsdale, Carpenter, Pine Bluffs and Little Bear.

96. This figure includes attendance at skating rinks.

Emergency Recreation Service in 1934

Reports reaching the Association indicate that in 1,025 communities recreation services were provided in 1934 because emergency recreation leaders and funds were made available. This number does not include any of the cities listed in the earlier section of the Year Book in which some regular local recreation service was supplemented through the help of emergency funds. Because these 1,025 communities would not have appeared in the Year Book had it not been for the special funds made available, the recreation service in these communities is reported in a special set of tables. These tables also contain reports of some activities carried on in 45 additional cities which also conducted some regular service and which therefore were included in the main section of the Year Book. Emergency service in these cities is reported in this second section, however, either because this particular service was financed entirely from emergency funds or in some cases because the city was included in a county report of emergency service.

A large percentage of the communities reporting emergency service only in 1934 are appearing in the Year Book for the first time. It will be noted that many of the reports cover county-wide service which includes the conducting of playgrounds and centers in a considerable number of towns and villages throughout these counties. The people in many of these smaller communities have never before had an opportunity to take part in a recreation program under leadership.

Even though the communities reporting emergency service only number 1,025, this figure does not begin to indicate the extent of emergency recreation service in 1934. Not only is the information which was submitted concerning service in many of these communities incomplete as compared with the reports received from the regular cities, but no record was received from large numbers of communities in which it is known that recreation projects were carried on last year. As in the case of regular reports, only information from county and local agencies has been incorporated. The emergency relief administration in a southern state reported that 462 emergency leaders operated 292 playgrounds in that state in 1934 whereas Year Book reports received from localities in this state cover only one playground conducted by two emergency leaders. Likewise in a northern state, 73 emergency leaders were reported although not a single report was received from a locality within this state indicating emergency leadership. On the other hand, emergency recreation service in a number of states, such as New Jersey, New York, Alabama and Michigan, was reported by a large number of agencies in these particular states.

Among the reasons why information concerning emergency service is less complete and perhaps less accurate than reports from cities reporting regular programs, is the fact that in many states emergency recreation programs were not set up until late in 1934. In many cases leaders were inexperienced. A large percentage of them were submitting Year Book reports for the first time and in many cases, especially those relating to county-wide service, detailed records were not available. In spite of these difficulties, much valuable information was secured, and the hearty cooperation received from a large number of state, county and local emergency relief authorities is gratefully acknowledged.

The following summaries and statistical tables indicate the scope and nature of the facilities and activities carried on in the cities reporting emergency service. The extent to which recreation programs have contributed to better living in these communities may be judged in part by the extent to which they themselves assume responsibility for continuing these programs after the emergency has passed. It will be interesting to note how many of these communities appear in the regular table in 1935, indicating that they have at least shared in the responsibility for financing the work.

In most of the summary tables which follow, the number of cities reporting the various

items is indicated. It should be kept in mind that many of the figures representing cities reporting actually represent county reports and that therefore the number of individual communities involved is much larger than the figure indicates.

Leadership

A total of 5,153 men and women were paid from emergency funds for service as recreation leaders with agencies or in towns, cities and villages where no other leadership was provided in 1934. Reports of such workers were received from 467 cities but they indicate that these workers served in nearly 1,000 communities. Approximately 60 per cent of these leaders were men.

Because many recreation projects extended for a limited period and others were not established until late in 1934, relatively few recreation leaders paid from emergency funds served throughout the year. Furthermore the different local regulations governing relief work programs resulted in a wide divergence in the number of hours per week which these leaders served. Therefore no figures are available as to the number of persons who served on a full time year round basis, such as were secured in the case of workers paid from regular funds. One hundred and eight cities, however, using emergency leaders only, indicated that 871 leaders were serving on a full time basis, and 1,491 additional leaders were reported serving on this basis in cities carrying on regular service. There is reason to believe that a much greater number of persons were serving full time at the close of 1934. Even so, the number reported, 2,362, is larger than the number of full time year round leaders paid from regular funds.

The following table summarizes the emergency service in all the cities reporting such leadership in 1934. In each instance the figures in parentheses represent the number of cities reporting the particular item.

	In Cities With Emergency Service Only	*In Cities With Regular Service*	*In All Cities Reporting*
Men Workers	2,940 (377)	10,733 (375)	13,673 (752)
Women Workers	2,213 (401)	7,288 (339)	9,501 (740)
Total Workers	5,153 (467)	18,021 (391)	23,174 (858)
Men Workers Employed Full Time	537 (83)	965 (81)	1,502 (164)
Women Workers Employed Full Time	334 (81)	526 (63)	860 (144)
Total Workers Employed Full Time	871 (108)	1,491 (91)	2,362 (199)

Volunteers

Fifteen hundred and ninety-seven men and women were enlisted as volunteers in 155 cities employing only emergency workers. In contrast with the situation in cities conducting regular work, more women than men served as volunteers, the numbers being 864 and 666, respectively. In comparison with the total number of paid leaders there are more volunteers in the cities having emergency service only than in cities reporting regular service.

Playgrounds and Indoor Centers

Outdoor Playgrounds

More than two thousand outdoor playgrounds were open under leadership of emergency workers in 1934 in communities which otherwise would have had no outdoor playground program. This number is in addition to the many play centers which were opened in other cities because emergency leadership supplemented the regular playground staff. Many of these 2,010 playgrounds were in communities which had never before had a playground program. The marked extension of play opportunities through the use of emergency workers is further illustrated by the fact that 43 per cent of these playgrounds were open under leadership in 1934 for the first time.

Number of outdoor playgrounds for white and mixed groups (353 cities)		1,890
Open year round (35 cities)	125	
Open during the summer months only (241 cities)	1,164	
Open during school year only (55 cities)	223	
Open during summer and other seasons (741)	378	
Average daily summer attendance of participants (1,113 playgrounds in 278 cities)		99,956
Average daily summer attendance of spectators (178 cities)		33,477
Number of outdoor playgrounds open in 1934 for the first time (228 cities)		788

In addition to the foregoing, outdoor playgrounds for colored people are reported as follows:

Number of playgrounds for colored people (56 cities)		120
Open year round (12 cities)	22	
Open summer months only (25 cities)	59	
Open school year only (13 cities)	21	
Open summer and other seasons (6 cities)	18	
Average daily summer attendance of participants (371 playgrounds in 71 cities)		9,254
Average daily summer attendance of spectators (20 cities)		1,856
Number of playgrounds for colored people open in 1934 for the first time (43 cities)		74

Total number of playgrounds for white and colored people (360 cities)	2,010
Total average daily summer attendance of participants and spectators at playgrounds for white and colored people (1,184 playgrounds)	144,543
Total yearly or seasonal attendance of participants and spectators at playgrounds for white and colored people (1,490 playgrounds in 230 cities)	22,285,114
Total number of playgrounds for white and colored people open in 1934 for the first time	862

Recreation Buildings

Emergency leadership made possible the use of 99 recreation buildings for recreation programs in 1934. In view of the fact that many of them are located in small communities, the total attendance of 678,709 which was recorded at 70 of them shows a very considerable use.

Number of recreation buildings for white and mixed groups (52 cities)	88
Total yearly or seasonal attendance of participants (62 buildings in 36 cities)	582,221

In addition, recreation buildings for colored people are reported as follows:

Number of recreation buildings for colored people (10 cities)	11
Total yearly or seasonal attendance of participants (8 buildings in 7 cities)	96,488

Total number of recreation buildings for white and colored people	99
Total yearly or seasonal participants at recreation buildings for white and colored people (70 buildings in 39 cities)	678,709

Indoor Recreation Centers

The extent to which emergency leadership was used to conduct indoor activities in schools and other buildings not used primarily for recreation is evident from the fact that 1,506 such centers were reported in 1934. The number of communities reporting them was 255, but since many of the reports related to county-wide service, the centers were probably located in more than 500 towns, cities and villages. In many cases the centers afforded the only recreation opportunity in the community and a large number of them were open under leadership in 1934 for the first time. The attendance at 1,153 of the centers totaled 3,711,040.

Number of centers open 3 or more sessions weekly (166 cities)	830
Total yearly or seasonal attendance (553 centers in 128 cities)	3,273,209

Number of centers open less than 3 sessions weekly (127 cities)	676
Total yearly or seasonal attendance (600 centers in 105 cities)	437,831
Total number of indoor recreation centers (255 cities)	1,506
Total attendance (1,153 centers)	3,711,040

Play Streets

Nine cities reported a total of 97 play streets open under leadership, 11 of them open in 1934 for the first time.

Recreation Facilities

Large numbers of people had an opportunity to engage in a variety of sports and other outdoor activities in the cities where emergency leaders only were reported. Although the number of units of service at a majority of the facilities listed in the following table were not reported, the figures submitted show a total in excess of 2,400,000 participation. Like the similar table relating to facilities in cities reporting regular service, ball diamonds, tennis courts, athletic fields and ice skating areas are most numerous. Golf courses, swimming pools and special facilities for winter sports are relatively few. A much larger proportion of the various facilities listed were open in 1934 for the first time than was true of the facilities in cities reporting regular service.

Throughout the following table the figures in parentheses indicate the number of cities reporting in each particular case and the figures in brackets indicate the number of facilities for which information relative to participation is given.

Facilities	*Number*	*Participants per season*	*Number open in 1934 for first time*
Athletic Fields	354 (159)	303,114 (55) [118]	90 (53)
Baseball Diamonds	556 (205)	351,478 (67) [210]	114 (57)
Bathing Beaches	115 (69)	566,230 (24) [37]	19 (14)
Golf Courses (9-holes)	9 (8)	6,800 (3) [3]	3 (2)
Golf Courses (18-holes)	1 (1)	750 (1) [1]	
Handball Courts	156 (55)		42 (21)
Ice Skating Areas	369 (54)	300,946 (21) [83]	77 (23)
Ski Jumps	9 (6)	600 (1) [2]	6 (4)
Softball Diamonds	651 (183)	425,880 (80) [349]	214 (83)
Stadiums	16 (14)	30,575 (4) [4]	2 (2)
Summer Camps	11 (9)	1,175 (3) [3]	4 (4)
Swimming Pools (indoor)	12 (10)	69,209 (7) [7]	3 (1)
Swimming Pools (outdoor)	61 (51)	74,931 (17) [21]	19 (15)
Tennis Courts	627 (142)	151,151 (60) [291]	129 (51)
Toboggan Slides	30 (17)	11,430 (9) [20]	18 (10)
Wading Pools	72 (49)		19 (12)

Management

A summary of the number of agencies of various types which were responsible for emergency programs appears in the section devoted to summaries preceding the statistical tables relating to regular service. The 441 public and 52 private agencies listed as managing authorities on the "emergency only" reports included a wide variety of agencies. Heading the list were emergency relief administrations which were listed as the managing authorities in 218 cities and school officials which were listed in 157 cities.

Finances

Nearly $2,200,000 were spent for recreation in 462 of the cities reporting emergency service only, and approximately 75 per cent of this amount was spent for leaders' salaries and wages. (In the cities reporting regular service approximately 75 per cent of the emergency funds were spent for land, buildings and permanent equipment.) In addition, $110,938.65 from non-emergency funds were spent in these cities but none of this money was in payment for leadership. As previously pointed out, expenditures data concerning emergency funds are comparatively incomplete but the following summary relating to all cities reporting such funds shows a total expenditure of $21,092,821.04 which exceeds the total amount reported spent in 1934 from regular funds. In each instance the figures in parentheses represent the number of cities reporting.

	In Cities With Emergency Service Only	*In Cities With Regular Service*	*In All Cities*
Land, Buildings, Permanent Equipment	$360,632.99 (51)	$13,348,331.52 (195)	$13,708,964.51
Salaries and Wages for Leadership	1,642,713.93 (449)	3,029,149.56 (334)	4,671,863.49
Total Expenditures	2,198,103.39 (462)	18,894,717.65 (465)	21,092,821.04

In addition, funds from non-emergency sources supplemented the emergency expenditures as follows:

Land, Buildings, Permanent Equipment	$64,596.42	(47)
Upkeep, Supplies and Incidentals	35,813.28	(150)
For Other Services	1,901.80	(12)
Total	103,349.81	(191)

No attempt was made to summarize the sources of emergency funds most of which came from tax sources. The following table summarizing the sources of the non-emergency funds reveals the fact that in many communities emergency service was supplemented by contributions from private sources.

Source of Support	*Amount*	*Number of Cities*
Tax Funds	$60,784.76	80
Fees and Charges	5,817.39	14
Private Funds	44,336.50	109

Special Recreation Activities

Art and craft activities, athletics, folk dancing, play production, music, hiking and swimming were the activities most frequently listed by the cities in which programs were carried on exclusively under emergency workers. Forums, discussion groups and related activities played an important part in these programs, as evidenced by the fact that nearly three times as many different participants are reported as in the cities with regular service. Baseball is first in the number of cities reporting but softball leads in the number of different individuals participating. The table which follows records in part the recreational opportunities made possible by emergency leaders in many communities and the number of individuals who took advantage of them.

Activities	*Cities Reporting*	*Number of Different Individuals Participating*
Arts and Crafts		
Art activities for children	123	10,649 (69)
Art activities for adults	77	4,292 (50)
Handcraft for children	236	46,431 (156)
Handcraft for adults	155	23,054 (112)
Athletic Activities		
Archery	18	786 (14)
Badge Tests (NRA)	17	6,276 (14)
Baseball	277	80,557 (171)
Basketball	241	125,236 (156)
Bowling	27	50,640 (18)
Handball	111	12,447 (61)
Horseshoes	233	68,214 (151)
Soccer	72	10,517 (42)
Softball	250	209,891 (159)
Tennis	182	87,140 (119)
Volley Ball	238	72,792 (161)
Dancing		
Folk Dancing	160	25,736 (99)
Social Dancing	131	77,878 (84)
Drama		
Drama Tournaments	50	4,353 (32)
Festivals	62	8,925 (31)
Pageants	84	10,243 (48)
Plays	193	26,522 (129)
Puppetry	28	830 (12)
Music		
Vocal	192	74,462 (122)
Instrumental	155	12,548 (107)
Nature Activities		
Hiking	172	15,611 (119)
Gardening	38	6,790 (23)
Nature Lore	80	4,869 (47)
Water Sports		
Swimming	186	64,555 (111)
Swimming Badge Tests (NRA)	13	440 (5)
Winter Sports		
Ice Hockey	32	2,882 (23)
Skating	67	21,345 (39)
Skiing	25	1,680 (15)
Tobogganing	22	1,840 (14)
Miscellaneous Activities		
Circuses	30	3,047 (12)
First Aid	74	7,817 (38)
Forums, Discussion Groups, etc.	70	99,402 (46)
Playground Newspaper	12	291 (7)
Safety Activities	81	20,338 (41)

EMERGENCY RECREATION SERVICE IN 1934

Footnotes follow the table

No. of City	STATE AND CITY	Population	Managing Authority	Emergency Recreation Leadership: Paid Workers: No. of Men	Paid Workers: No. of Women	Paid Workers: No. Employed Full Time: Men	Paid Workers: No. Employed Full Time: Women	Volunteer Workers: No. of Men	Volunteer Workers: No. of Women	Expenditures for Emergency Service Last Fiscal Year: From Relief Funds: Land, Buildings, Permanent Equipment	From Relief Funds: Leadership	From Relief Funds: Total	From Other Than Relief Funds	Playgrounds: Number	Playgrounds: Total Yearly or Seasonal Attendance	Indoor Centers: Number	Indoor Centers: Total Yearly or Seasonal Attendance	No. of City
	Alabama																	
1	Aliceville, Gordo, Reform	2,000	Alabama Relief Administration		3						284.00	284.00	10.00	3		3	1,308	1
2	Auburn	3,000	A. R. A.		2		1				225.00	225.00		2	5,000	3	2,500	2
3	Choctaw County[1]	20,513	A. R. A.		1		1	7	13		227.00	292.00		12		13	1,341	3
4	Clanton	1,836	Chilton County Child Welfare Board	1	2				1		101.21	101.21		2		2		4
5	Clarke County[2]	26,016	A. R. A.		1		1		2		176.46	176.46		5		11	300	5
6	Clay County[3]	17,768	County Welfare Board		1		1				180.00	180.00				5	4,134	6
7	Coffee County[4]	32,556	County Relief Administration		1		1				190.00	190.00		2	4,002			7
8	Conecuh County[5]	25,429	County Emergency Relief Committee		1						217.00	217.00				16	1,170	8
9	Dadeville	1,500	Tallapoosa County Child Welfare Board		1				6		200.00	200.00				1	720	9
10	Decatur	15,533	A. R. A.		2						208.59	208.59	7.00	4	2,260	2	990	10
11	DeKalb County	40,104	County Child Welfare Board and School Board		1						195.00	195.00	15.00	1				11
12	Dothan	16,688	Houston County Child Welfare Board		1		1				160.00	160.00		4		4	1,309	12
13	Florala	3,000	Covington County Recreation Center		1		1	1	1		240.00	240.00	3.00	5	3,300	5	5,487	13
14	Florence	12,000	Lauderdale County Child Welfare Board	2	7			2	1		1,799.79	1,799.79	20.75	4	24,563	1	30,000	14
15	Greenville	5,000	A. R. A.		1		1		5		144.00	144.00						15
16	Hale County[6]	26,265	F. E. R. A.		4				4		532.60	532.60		6		9	3,700	16
17	Henry County[7]	22,820	County E. R. Committee	2	1	2				4,499.60	90.00	4,589.60		6	1,672	6	1,580	17
18	Huntsville	31,000	A. R. A.		6		5	8	23		1,235.16	1,235.16		6	11,664	10	13,116	18
19	LaFayette	2,500	Chambers County E. R. A.		1		1				135.00	135.00		6	6,000	1	120	19
20	Lamar County[8]	18,001	A. R. A.		1						70.00	97.00		1		13	666	20
21	Lowndes County[9]	22,878	F. E. R. A.		4						83.60	83.60		2	120	3	240	21
22	Marengo County[10]	36,427	County Child Welfare Board		27			3	6	6,070.68	2,230.20	8,330.88	709.07	10	5,000	5	4,000	22
23	Marion County[11]	25,967	A. R. A.		1		1	4	10		45.00	45.00				4	350	23
24	Mobile	70,000	F. E. R. A.	4	56			1			16,000.00	27,800.00	3,600.00	39	198,000	1	25,000	24
25	Montgomery	66,072	A. R. A.	6	28	1	1	2			3,474.40	3,474.40	106.00	9		7	5,527	25
26	Oneonta	1,500	Blount County Child Welfare Board		1		1		2		135.00	135.00		2	643	2	435	26
27	Pike County	32,240	County R. A.		1		1				93.42	93.42				2		27
28	Pine Apple	650	F. E. R. A.		1		1				147.50	147.50		1	974	2	974	28
29	Prattville	2,300	F. E. R. A.		6		1	4	7		545.00	545.00		3	4,902	8	12,988	29
30	Robertsdale	800	A. R. A.		1			1	7		135.00	135.00	3.34	4	312	4	534	30
31	Russellville	3,000	A. R. A.		1				4		270.00	270.00		4		4		31
32	Scottsboro	2,300	A. R. A.	1							250.00	250.00		1	800	5	800	32
33	Selma	20,000	Dallas County Relief Association	5	1	1	1	4	2		90.00	186.36		3	4,594	1		33
34	Sheffield	6,621	Muscle Shoals Division, Alabama Transient Bureau	1	1	1				100.00	774.00	904.00		1	2,250	2	11,800	34
35	Sumter[12]	26,929	County Relief Department		1						257.92	257.92	400.00	2		5	549	35
36	Tarrant City	7,500	School Board and Recreation Committee	1		1					120.00	132.00	10.00			1		36
37	Tuscaloosa County[13]	64,153	County Relief Committee		2		2	1	5		237.50	237.50				6	2,554	37
38	Tuscumbia[12,]	4,533	F. E. R. A.	7	4			5	12	20.00	983.00	1,986.00	75.00	4	7,860	8	9,746	38
39	Union Springs	5,206	E. R. A.		1			1	14		213.32	297.32		1		1	1,057	39
40	Walker County[14]	59,445	A. R. A.	17	14						854.20	854.20	150.00	13	8,814	8	8,817	40
41	Wetumka	3,500	A. R. A.		1		1				260.00	260.00						41
	Arizona																	
42	Globe[15]	7,157	Gila County Board of Public Welfare E. R. A.									252.00						42
	Arkansas																	
43	Bradley	500	School Board and E. R. A.		2						89.50	210.70		1				43
44	Buckner	275	Parent Teacher Association		1					516.00	97.40	613.40	55.10	1				44
45	Clarksville	3,600	American Legion Auxiliary	3	3						429.60	429.60		1				45
46	Hartman	500	American Legion Auxiliary	2	2						144.00	144.00		1				46
47	Lamar	500	American Legion Auxiliary	2	2						139.20	139.20		1				47
48	Lewisville	1,060	E. R. A.		1						63.20	74.00		1				48
49	Locust Bayou	488	School Board		1									1				49
50	Mt. Pleasant	150	Izard County E. R. A.	1							50.00	50.00		1		1		50
51	Russellville	5,400	E. R. A.		3							1,200.00		1				51
52	Texarkana	35,000	E. R. A.	5	16			[16]25			984.40	1,284.40		6	16,901	5	15,801	52
53	Thornton	500	School Board and Parent Teacher Association	1	1						504.00	504.00	50.00	1		1		53
	California																	
54	Barnes City	3,000	Centinella Woman's Club	2	1									1				54
55	Norwalk, Bellflower, Artesia	20,831	S. E. R. A., School Board and Coordinating Council	5	5	3	3				1,000.00	1,000.00	200.00	1	10,000			55
56	Redondo Beach	9,347	City Council	20	10						9,000.00	9,000.00		10	12,000	3	4,500	56
57	San Bernardino County[16]	146,180	S. E. R. A.	153	20	10	2	11			54,405.73	54,405.73	4,973.00	28	936,474	28	413,275	57
	Colorado																	
58	Pueblo	55,000	Recreation Commission	20	9	5		1			14,259.00	21,459.00	1,250.00	8	69,700	7	60,750	58
	Connecticut																	
59	Farmington	6,000	School Department	1	1						209.20	209.20		3	2,000	4		59
60	Jewett City	4,500	Recreation Committee	2		2				100.00	600.0	700.00	69.00			3		60
61	New London	30,000	Educational and Training Center	7	2					20.00	1,004.40	1,024.40				4	4,800	61
62	Stratford	22,000	F. E. R. A.	5	8									4	[17]15,039	1	200	62
63	Torrington	26,000	School Board	1		1					240.00	240.00						63
	Florida																	
64	Apalachicola	4,000	Florida Emergency Relief Administration	1	3	1	1				517.55	628.63		6	2,400	5	18,000	64
65	Bay County[18]	12,091	Recreation Department, F. E. R. A., and School Board	1	6	1		6		1,834.00	468.60	2,302.60	101.00	28	3,700	1	8,000	65
66	Broward County[19]	20,094	Recreation Department, F. E. R. A.	1	1	1	1				552.50	552.50		12	123,550	12	25,000	66

EMERGENCY RECREATION SERVICE IN 1934

Footnotes follow the table

No. of City	STATE AND CITY	Population	Managing Authority	Emergency Recreation Leadership: Paid Workers: No. of Men	Paid Workers: No. of Women	Paid Workers: No. Employed Full Time: Men	Paid Workers: No. Employed Full Time: Women	Volunteer Workers: No. of Men	Volunteer Workers: No. of Women	Expenditures for Emergency Service Last Fiscal Year: From Relief Funds: Land, Buildings, Permanent Equipment	From Relief Funds: Leadership	From Relief Funds: Total	From Other Than Relief Funds	Playgrounds: Number	Playgrounds: Total Yearly or Seasonal Attendance	Indoor Centers: Number	Indoor Centers: Total Yearly or Seasonal Attendance	No. of City
	Florida—Cont.																	
1	Calhoun County[20]	7,298	Recreation Commission	2	1		1	5	6		430.80	430.80		7	1,364	9	6,776	1
2	Collier County[21]	2,883	Recreation Department, F. E. R. A.	1	2	1	2				308.00	308.00		4	91,000	4	13,611	2
3	Dade County[22]	142,955	Recreation Department, F. E. R. A.	15	12	5	9					11,660.50		8	2,499,000	23	21,300	3
4	Daytona Beach	20,000	F. E. R. A.	4	6				1	47,266.42	1,120.00	48,386.42		4	13,576	3	4,500	4
5	DeLand	5,246	Park and Recreation Board	7	9						1,750.00	2,750.00	2,752.00	3	18,000	1	20,000	5
6	District No. 3, F. E. R. A.[23]		Recreation Department, F. E. R. A.	47	35	9	4			1,697.93	9,550.80	16,235.58	9,298.04	39	1,022,180	34		6
7	District No. 6, F. E. R. A.[24]		Recreation Department, F. E. R. A.	22	37	1	1	51	55			13,545.63		51		30	194,979	7
8	Fort Pierce	5,200	Recreation Department, F. E. R. A.	2	4					12,913.55	1,242.82	14,156.37	3,321.85	3		1	17,500	8
9	Gadsden County[25]	29,890	Recreation Department, F. E. R. A.	3	2					13,645.36	1,000.00	14,645.36	6,929.38	5	10,000	5	16,400	9
10	Gainesville	12,000	Recreation Council and F. E. R. A.	3	3			15	20					7	4,500	7	2,250	10
11	Gulf County[26]	3,182	F. E. R. A.	1	2									1		2		11
12	Hamilton County[27]	9,454	Recreation Department, F. E. R. A.	2	1					140.00	219.16	359.16	291.20	2	3,000	2	600	12
13	Holmes County[28]	12,924	Recreation Department, F. E. R. A.	3	2	1		5	3		681.55	868.45		10	34,600	10	32,500	13
14	Jackson County[29]	31,969	F. E. R. A.	6	5	6	5				700.00	1,420.00		15		21	15,685	14
15	Jefferson County[30]	13,404	Recreation Department, F. E. R. A.	2	3					7,225.96	591.20	7,817.16	911.90	7	6,202	7	8,800	15
16	Key West	12,831	F. E. R. A.	7	5	7	5				1,596.12	9,679.16		3		1	2,000	16
17	Kissimmee	3,162	Recreation Board	1				6	4		180.00	234.00	450.00	1		1	5,000	17
18	Lafayette County[30a]	4,694	Recreation Department, F. E. R. A.	1	1			1	1		125.52	125.52	40.00	2	6,424	2	800	18
19	Leon County[31]	23,476	Recreation Department, F. E. R. A.	3	4					6,493.53	665.40	7,158.93	1,079.20	9	17,000	4	2,000	19
20	Liberty County[32]	4,067	Recreation Department, F. E. R. A.		3					4,564.84	490.68	5,055.52	430.95	4	5,371	5	1,400	20
21	Madison County[33]	15,614	Recreation Department, F. E. R. A.	2	6					1,025.85	954.00	1,979.85	178.58	7	29,177	7	12,250	21
22	Oklaloosa County[34]	9,879	County Recreation Council	5	5	5	5	6	4	17,622.87	2,700.00	20,380.50		4	5,000	4	11,450	22
23	Palatka	7,000	F. E. R. A. and City Manager					3	1	19,123.87		[35]19,123.87	1,750.00	4		2		23
24	St. Augustine	12,111	F. E. R. A.	5		1				53,253.87	703.52	65,610.75	11,000.00	3		2		24
25	Santa Rosa Co.[36]	14,083	Recreation Department, F. E. R. A.	5	2	5	2	9	9		900.00	900.00		6	5,000	3		25
26	Sebring	2,912	Recreation Department, F. E. R. A.	7	4			4	3		2,522.51	2,522.51		5	7,000	4	6,750	26
27	Stuart	2,304	Recreation Department, F. E. R. A.	3	5						1,540.00	1,790.00		1	5,500			27
28	Suwannee County[37]	15,731	Recreation Department, F. E. R. A.	1	3					636.00	511.60	1,147.60	742.55	5	7,731	5	4,000	28
29	Taylor County[38]	13,136	Recreation Department, F. E. R. A.	1	3					2,022.50	627.00	2,649.50	306.48	3	3,600			29
30	Vero Beach	3,229	Recreation Department, F. E. R. A.	2	3					1,158.00	428.27	1,586.27	568.75	2	9,500			30
31	Wakulla County[39]	5,468	Recreation Department, F. E. R. A.	2	4					5,000.00	618.00	5,618.00	1,350.00	10	27,335	10	4,000	31
32	Walton County[40]	14,576	Recreation Department, F. E. R. A.	4		2		15	6	3,350.67	2,028.00	5,378.67				2	7,000	32
33	Washington Co.[41]	12,180	Recreation Department, F. E. R. A.	3	6			3	3		787.57	787.57		12		14	2,030	33
	Georgia																	
34	Fulton County[42]	318,587	Recreation Department, County Relief Administration	72	32	2	2			700.00	31,164.00	32,064.00	1,535.00	22	[17]209,000	10	13,518	34
	Idaho																	
35	Burley	4,000	School District No. 1	1	2						135.00	135.00		1				35
36	Montpelier	7,837	City of Montpelier									1,943.70						36
	Illinois																	
37	Bloomington	30,000	Illinois E. R. Commission and School Board	10	7	10	7	6	6				750.00	8	16,000	1		37
38	Blue Island	16,000	Playground and Recreation Commission	12	3						3,841.45	3,841.45	600.00	5	27,000			38
39	Cairo	13,532	Alexander County Recreation Commission	16	4	4	4		2		3,430.24	3,430.24				6	15,856	39
40	Carterville	3,000	School Board	3	2						432.00	477.00		1	12,000			40
41	Cook County[43]	3,982,123	Illinois E. R. C.	526	388						444,167.34	444,167.34		[44]381	11,030,420	173		41
42	Crawford County[45]	21,085	County E. R. C.	2	2						420.00	420.00		3				42
43	Danville	36,765	Recreational Advisory Committee	13	15	5	5				7,738.01	7,738.01		7	92,000	4	136,165	43
44	DuQuoin	7,000	I. E. R. C.[46]	1		1					443.52	443.52	35.00			1		44
45	Erie	888	School Board	1							156.00	156.00	12.00	1	780	1		45
46	Fulton County[47]	43,983	E. R. A.	1	2	1	2				2,184.00	2,184.00				9		46
47	Grafton	1,000	Recreation Commission		1						87.50	87.50		1	775			47
48	Henry	1,658	City of Henry	1							42.00	42.00						48
49	Heyworth	995	I. E. R. C.	1	1						600.00	600.00		3	2,700	1	1,800	49
50	Johnson County	10,203	County E. R. C.	2							203.22	203.22		1				50
51	Macomb	8,570	Physical Education Department, Western Ill. State Teachers College	3	1						60.00	60.00		3	2,500			51
52	Marion	9,100	High School Board	4	9			2			800.00	800.00	25.00	7		1		52
53	Montgomery Co.[48]	35,278	E. R. C.	1	2						826.74	826.74						53
54	Mount Carmel	7,100	City of Mount Carmel	2							304.41	304.41	25.00	1	12,900			54
55	Mount Vernon	13,000	City Park Board	4	5						910.00	910.00	50.00	4	[17]9,525			55
56	Normal	6,000	City Council and American Legion	4	2						505.50	505.50	58.65	3				56
57	Pekin	16,129	Park District		2						140.00	140.00		2				57
58	Sesser	2,300	Woman's Club	1							60.00	60.00		1				58
59	Tamaroa	950	I. E. R. C.	1	1	1	1				443.52	443.52	34.00			1		59
60	Washington	1,850	School Board		1						50.00	50.00		1				60
61	Washington Co.[49]	16,286	Board of Education	1				4			60.00	60.00		6	4,100	1		61
62	Waterloo	2,130	I. E. R. C.		1		1									1	4,800	62
63	Willisville	350	I. E. R. C.		1		1	2			443.52	443.52	22.00			1		63
64	Winkle	250	I. E. R. C.	1	1	1	1				443.52	443.52	30.00			1		64
	Indiana																	
65	Bedford	12,000	F. E. R. A.	22	4			2			7,000.00	7,500.00				1	78,000	65
66	Marion County[50]	422,666	Marion County Recreation Bureau	29	18						15,500.00	15,600.00				67	100,000	66
67	Tell City	4,800	Playground Committee		2				2		200.00	200.00		1	[17]3,000			67
	Iowa																	
68	Audubon County[51]	12,264	County Schools and E. R. A.		5						825.00	825.00		5				68
69	Lansing	1,321	Public School		1						180.00	180.00		1				69

EMERGENCY RECREATION SERVICE IN 1934

Footnotes follow the table

No. of City	STATE AND CITY	Population	Managing Authority	Emergency Recreation Leadership: Paid Workers: No. of Men	Paid Workers: No. of Women	Paid Workers: No. Employed Full Time: Men	Paid Workers: No. Employed Full Time: Women	Volunteer Workers: No. of Men	Volunteer Workers: No. of Women	Expenditures for Emergency Service Last Fiscal Year: From Relief Funds: Land, Buildings, Permanent Equipment	From Relief Funds: Leadership	From Relief Funds: Total	From Other Than Relief Funds	Playgrounds: Number	Playgrounds: Total Yearly or Seasonal Attendance	Indoor Centers: Number	Indoor Centers: Total Yearly or Seasonal Attendance	No. of City
	Kentucky																	
1	Ashland	29,074	Park Board	[4] 6	6						170.40	170.40	18.00	1	3,500			1
	Maine																	
2	Bangor	29,000	Department of Public Works		17						1,342.40	1,342.40	251.41	4	32,000			2
	Maryland																	
3	Frederick County[52]	54,440	Board of Education	2	2						220.00	220.00				5	350	3
4	Snow Hill	1,604	County Board of Education		1						110.00	110.00				1	960	4
5	Washington Co.[53]	65,882	Board of Education	3							454.30	471.82		4		5		5
	Massachusetts																	
6	Fall River	115,000	Park Department	10	10						2,316.00	3,577.08	118.76	9	190,000			6
7	Haverhill	49,282	Playground Department	34	24					6,336.20	8,816.98	17,693.94	8,499.60	9	28,193			7
8	Holyoke	56,537	E. R. A.	59	34						9,000.00	10,714.70		12	97,275	5	16,264	8
9	Malden	60,000	Park Commission	14	13						3,084.80	3,084.80	400.00	9	225,000			9
10	Marlboro	15,800	Parks and Playground Commission	9	5						1,800.00	1,800.00	250.00	4	[17]9,000			10
11	New Bedford	111,000	E. R. A., Citizens' Committee	23	19						5,832.00	5,832.00	800.00	9	135,000			11
12	Orange	5,365	School Board		3						175.00	175.00		1	3,600	1		12
13	Palmer	10,000	School Board	2	4						408.00	408.00		4		1		13
14	Pittsfield	49,677	Citizens' Playground Committee	19	26						5,880.83	5,880.83	250.00	9	[17]113,000			14
15	Webster	12,992	School Board	6	6						1,447.20	1,447.20		5	50,350			15
16	Whitman	7,226	School Department	1							104.61	104.61				1	1,677	16
	Michigan																	
17	Alcona County[54]	4,989	County Board of Education	3								72.00				2		17
18	Allegan	3,941	Board of Education	1	1						30.00	30.00				2	600	18
19	Alma	6,734	Board of Education	4	4						263.00	300.00				6	6,000	19
20	Belding	4,140	Board of Education	2							48.00	48.00						20
21	Berkley	5,571	Board of Education	4	5						608.00	608.00	100.00			2	3,000	21
22	Berrien County[55]	81,066	County Board of Education	23	17						1,616.00	1,616.00						22
23	Bessemer	4,000	Board of Education	1		1						500.00		2		1	1,000	23
24	Buchanan	3,922	Board of Education	1	1						103.20	103.20		1		1		24
25	Caledonia	400	Board of Education	1							13.60	13.60				1	120	25
26	Carleton	837	Board of Education	1							15.00	15.00						26
27	Cedar Springs	1,104	Board of Education		1						69.60	69.60				1	1,000	27
28	Charlevoix	2,247	Board of Education	3							149.20	149.20				1	3,000	28
29	Cheboygan City	4,923	Board of Education	1							96.00	96.00						29
30	Clio	1,548	City of Clio	4	1	1					411.60	411.60		1	4,000	1		30
31	Decatur	1,600	Board of Education	3	5						450.00	450.00		1	[17]2,400	2	2,400	31
32	Dundee	1,400	Board of Education	1						3,000.00	30.00	3,030.00	125.00	1		1	800	32
33	East Jackson		Board of Education	2	1						288.00	288.00						33
34	Galesburg	900	Board of Education	5	5						1,110.00	1,336.94		1				34
35	Garden Township	400	Board of Education		1						59.00	59.00				1		35
36	Grand Ledge	3,572	Board of Education		1						43.20	43.20						36
37	Greenville	4,730	Board of Education	1	4						481.00	481.00		3				37
38	Harbor Springs	1,429	Board of Education	2							48.00	48.00						38
39	Holton	775	Board of Education		2						56.50	56.50		1				39
40	Ionia	6,562	Board of Education	9	10						1,257.60	1,257.60				2	2,402	40
41	Iron River	4,665	Board of Education	5	2						112.00	112.00	100.00	3	[17]6,000			41
42	Kalkaska	861	Board of Education	1							103.20	103.20				4		42
43	Kenton	1,000	Board of Education	1							96.00	96.00	50.00			2	2,000	43
44	Lake Leelanau	159	Board of Education	1	1						240.00	240.00				2		44
45	Lawton	1,164	Board of Education	2	5						644.50	644.50		2				45
46	Manistee County[56]	17,409	County School Board	2							225.00	225.00						46
47	Marquette County[57]	44,076	County School Board	1							96.00	96.00		1		1	800	47
48	Marshall	5,019	Board of Education	1	2						12.80	12.80						48
49	Mattawan	900	Board of Education	1	2						288.00	288.00	80.00					49
50	Melvindale	4,053	Board of Education	1				3			30.00	30.00		2		2	1,200	50
51	Missoukee County[58]	6,992	County School Board	3	4						571.00	571.00		2	4,000	6	3,900	51
52	Muskegon	41,390	Board of Education	43	12						4,651.00	4,901.00		8		7	7,000	52
53	Muskegon County[59]	84,630	County School Board	4	5						249.75	249.75		3				53
54	Muskegon Heights	15,584	City School District	5	4						801.25	801.25	46.97	4				54
55	Negaunee	6,552	Board of Education		1						96.00	96.00		1	[17]2,880			55
56	Niles	11,326	Board of Education		4						85.00	85.00						56
57	Norway	4,016	Board of Education	11	4						1,248.00	1,477.70		4				57
58	Ogemaw County[60]	6,595	County School Board		2						90.00	90.00				33	3,600	58
59	Otsego County[61]	5,554	County School Board	5	3			6	6		768.00	768.00		6				59
60	Presque Isle Co.[62]	11,330	County Board of Education	2					1		91.00	91.00	4.20	3	[17]1,327			60
61	Ralph		Board of Education		1						66.00	71.00		3		1		61
62	Remus	630	Consolidated School Board	9	3						869.10	869.10	500.00	4		1	500	62
63	Republic	1,422	Board of Education	1							20.00	72.00		1	[17]360			63
64	Roscommon Co.[63]	500	Board of Education	1	1						93.20	93.20				3		64
65	Royal Oak	20,000	School Board	7	5						1,200.00	1,200.00		6	70,050			65
66	Sagola[64]	1,604	Board of Education	3	1						228.00	300.00		2				66
67	Saugatuck	606	Board of Education	1	1			2	1		192.00	194.70		1		1	1,692	67
68	Shepherd	800	School District	3	2						468.00	478.48						68
69	Sparta	2,000	Board of Education		1						90.00	90.00				1		69
70	Springport	562	Board of Education	1												7	700	70
71	Sturgis	6,950	Board of Education	9	3						1,115.00	1,115.00	50.00	6				71
72	Temperance		Board of Education	2	1						45.00	45.00						72
73	Three Oaks	1,800	Board of Education	1	2			1	1		183.00	183.00	15.00	1		1	418	73
74	Union City	1,104	Board of Education	1	1						190.00	220.24	30.00					74
75	Watervliet	1,200	Board of Education	1							16.00	16.00	200.00			5	1,000	75
76	Wiedman	600	School District	3	2						370.00	383.26		1	2,000	1	2,000	76
	Minnesota																	
77	Aitkin County[65]	13,009	Recreation Deparment, State E. R. A.	8	3	5	1	6						50	276,900	35	120,000	77
78	Albert Lea	10,169	Park Department	4	1						1,512.00	1,512.00		4	10,300			78

EMERGENCY RECREATION SERVICE IN 1934

Footnotes follow the table

No. of City	STATE AND CITY	Population	Managing Authority	Emergency Recreation Leadership: Paid Workers: No. of Men	Paid Workers: No. of Women	Paid Workers: No. Employed Full Time: Men	Paid Workers: No. Employed Full Time: Women	Volunteer Workers: No. of Men	Volunteer Workers: No. of Women	Expenditures for Emergency Service Last Fiscal Year: From Relief Funds: Land, Buildings, Permanent Equipment	From Relief Funds: Leadership	From Relief Funds: Total	From Other Than Relief Funds	Playgrounds: Number	Playgrounds: Total Yearly or Seasonal Attendance	Indoor Centers: Number	Indoor Centers: Total Yearly or Seasonal Attendance	No. of City
	Minn—Cont.																	
1	Becker County[66]	22,503	S. E. R. A.	4	5	2	3	35	37		1,844.00	3,094.00				29	33,900	1
2	Big Stone and Traverse Counties[67]	17,776	S. E. R. A.	6	3	6	3	1			[55]658.00	[55]658.00		2				2
3	Brown and Watonwan Counties[68]	36,230	S. E. R. A.	4	4	4	4				5,600.00	5,600.00		8				3
4	Clearwater and Mahnomen Cos.[69]	15,700	S. E. R. A.	6	6			16	20		2,852.00	3,002.00		1		5	6,800	4
5	Grant and Stevens Counties[70]	20,000	S. E. R. A.	22	8	4	2	10	10		10,000.00	20,000.00	1,500.00	19	50,000	28	22,500	5
6	Houston, Fillmore and Winona Cos.[71]	59,892	S. E. R. A.	5	4	5	4				3,000.00	5,482.40	100.00	4	10,000	10	7,500	6
7	Kittson and Roseau Counties[72]	22,309	S. E. R. A.	4	4	1		10	10		1,000.00	1,630.00		6		34	13,000	7
8	Koochiching Co.[73]	14,078	S. E. R. A.	5	3	1					4,826.00	7,201.25	540.00	2	30,242	4	5,040	8
9	Lake of the Woods County[74]	6,000	S. E. R. A.	2	3	2	3				1,426.00	1,426.00	35.00					9
10	Leoneth	885	S. E. R. A.	1	1						264.00	264.00	10.00	1	[172]2,000			10
11	Little Falls	5,000	Parent Teacher Association	1				4	8		120.00	120.00	90.00	4				11
12	Littlefork	400	S. E. R. A.	1	1	1	1	2	1		440.00	440.00	105.00	3		1	1,340	12
13	Morrison and Crow Wing Counties[75]	51,069	S. E. R. A.	19	7			11	31		3,279.50	3,638.50		14	114,500	23	53,500	13
14	Olmsted and Dodge Counties[76]	47,553	S. E. R. A.	13	2	13	2	3	3	375.00	2,050.00	2,425.00				7	11,680	14
15	Sibley and Nicollet Counties[77]	32,415	S. E. R. A.	3	2	1		31	5	10,400.00	2,345.00	[55]12,745.00		23		33	40,000	15
16	Wadena and Hubbard Counties[78]	20,586	S. E. R. A.	4	1	4	1	14	20		2,620.00	7,974.73	4,811.97	3		8	3,400	16
17	Washington Co.[79]	24,753	S. E. R. A.	8	4	5	2				4,000.00	4,250.00		4		12		17
18	Willmar	7,000	S. E. R. A.	6	3	4	1	10		6,000.00	2,353.00	8,353.00	465.00	5	53,200	3	1,524	18
	Mississippi																	
19	Mendenhall	919	Mothers' Club		2						144.00	194.00		1	2,500			19
	Missouri																	
20	Calloway County[80]	19,923	C. W. A.		1						220.00	220.00				4		20
21	Camden County	9,142	C. W. A.		1													21
22	Cass County[81]	20,962	Missouri Relief and Reconstruction Commission		1						252.00	252.00				3		22
23	Clark County[82]	10,254	F. E. R. A.		1						240.00	240.00						23
24	Springfield	59,000	School Board	2	4						3,240.00	3,540.00				6	6,000	24
	Nebraska																	
25	Bruning and Chester	895	E. R. A.	1	2						126.00	126.00		2	[173]5,400			25
26	Valentine	1,672	Leo Brinda Post No. 90, American Legion	1				3			96.00	96.00	450.00			2	150	26
	New Hampshire																	
27	Peterborough	3,000	Board of Education	1	1			[83]12			360.00	360.00	20.00	2		2	400	27
	New Jersey[84]																	
28	Allendale	1,728	Recreation Committee		2						28.50	28.50				2	615	28
29	Alpha	2,374	Recreation Committee		1			2			32.00	32.00	25.00			3	982	29
30	Amon Heights	5,734	Parent Teacher Association	1	1				2		180.00	180.00	50.00	1	[173]2,227			30
31	Atlantic City	65,000	Leisure Time Division, E. R. A.	14	19	5	6	2	2		6,550.00	6,550.00	350.00	11	30,000	12	17,000	31
32	Beach Haven[85]	1,136	E. R. A.		1				7		216.00	216.00				5	4,560	32
33	Bayonne	92,131	E. R. A.	7	5	4	3	11	7		1,920.00	1,920.00		6	127,000	2	4,780	33
34	Bergenfield	8,810	Board of Education	1							110.80	110.80				1	480	34
35	Berlin	1,955	Camden County Park Commission	1	1				2		350.00	350.00	[55]50.00	1	[174]24,627			35
36	Bernardsville	3,336	E. R. A.	1	1			3	3		285.00	285.00	56.00	1	[170]9,438			36
37	Blairstown	1,416	Citizens' Recreation Committee	1							67.50	117.50		1	1,524			37
38	Boonton	7,000	Leisure Time Advisory Council	1	1						256.00	256.00	246.00	2	21,504	1	14,080	38
39	Bound Brook	7,372	E. R. A.	2	4			3	5		560.00	560.00	90.00	3	[174]40,733			39
40	Bridgeton	16,000	E. R. A.	2	3	1		5	3		1,364.00	1,364.00	500.00	6	40,000	9	10,800	40
41	Caldwell	8,000	Recreation Committee	1	1			1			250.00	250.00		1	5,000	2		41
42	Camden	119,000	City Comrs. and Board of Education	13	10			5	5		3,619.00	3,619.00	450.00	16	161,423	1		42
43	Cape May	2,637	E. R. A.		1						24.00	24.00				2		43
44	Cape May County, Lower Township	1,444	E. R. A.	1	1						168.00	168.00				6		44
45	Cape May County, Middle Township	1,430	E. R. A.	2	1						136.00	136.00				5		45
46	Cape May Court House	2,000	E. R. A.	3							80.00	80.00				5		46
47	Clark Township	1,474	Recreation Committee	4	4						860.00	860.00	100.00			1	27,750	47
48	Clayton	2,800	Community Committee	1	1						300.00	300.00						48
49	Clifton	46,875	Board of Education	3	3	1	1				1,283.77	1,283.77	2,300.00	3	53,044	5	8,116	49
50	Closter	2,502	Community Recreation Committee	2	1						297.00	297.00	10.00	1	1,314	1	1,120	50
51	Collingswood	15,000	Borough Commissioners	2	1				2		420.00	420.00	250.00	1	[171]18,520			51
52	Delair	5,734	Parent Teacher Association	1	1				2		195.00	195.00	75.00	1	[172]2,244			52
53	Dennis Township	1,615	E. R. A.	1					1		24.00	24.00				2		53
54	Dunnellen	5,148	E. R. A.	1				1	1		120.00	120.00	100.00	1	18,720			54
55	Egg Harbor City	3,478	Parent Teacher Association[86]	1		1					750.00	750.00	25.00	1	9,960	2	8,325	55
56	Egg Harbor Township	3,024	Leisure Time Council		1		1				936.00	936.00	50.00	3	7,500	4	500	56
57	Elizabeth	114,589	Recreation Committee	10	5	8	2				7,384.00	9,064.00	645.25	4	96,022	6	110,345	57
58	Ewing Township	1,616	E. R. A.	1	2						184.80	184.80	110.00	2	10,040	2	264	58
59	Far Hills	560	E. R. A.	1	1			1	1		75.00	75.00	25.00	1	[171]1,915	1	210	59
60	Forked River	600	Neighborhood Club		1				20		115.20	115.20	20.00	1	2,520			60
61	Franklin Township[86]	4,176	Community Committee		1		1	1			750.00	750.00						61
62	Glen Rock	4,372	Board of Education[86]	3	1						657.00	657.00		1	[173]3,321	4	1,584	62
63	Gloucester	13,796	Camden County Park Commission	1	1				2		351.00	351.00	[55]50.00	1	[174]24,627			63

EMERGENCY RECREATION SERVICE IN 1934

Footnotes follow the table

No. of City	STATE AND CITY	Population	Managing Authority	Emergency Recreation Leadership: Paid Workers: No. of Men	Paid Workers: No. of Women	Paid Workers: No. Employed Full Time: Men	Paid Workers: No. Employed Full Time: Women	Volunteer Workers: No. of Men	Volunteer Workers: No. of Women	Expenditures for Emergency Service Last Fiscal Year: From Relief Funds: Land, Buildings, Permanent Equipment	From Relief Funds: Leadership	From Relief Funds: Total	From Other Than Relief Funds	Playgrounds: Number	Playgrounds: Total Yearly or Seasonal Attendance	Indoor Centers: Number	Indoor Centers: Total Yearly or Seasonal Attendance	No. of City
	N. J.—Cont.																	
1	Haddonfield	8,857	Camden County Park Commission	1	1				2		351.00	351.00	[85]50.00	1	[17]24,627			1
2	Hainesville, Masonville, Whitesbog	541	E. R. A.	1	2			1	1		246.00	246.00		3				2
3	Hamilton Township	27,121	E. R. A.	3		3					873.60	873.60	1,237.58	6	35,200	8	410	3
4	Harrison	16,166	Hudson County Park Commission	3		3					1,500.00	3,500.00		1	1,000	2	19,000	4
5	Hightstown	3,012	E. R. A.	3	1						453.20	453.20	240.00	2	11,360			5
6	Hillsdale	2,964	E. R. A.		1						133.86	133.86	15.00			1	438	6
7	Hopewell	1,467	E. R. A.	1	1						154.00	154.00	120.00	2	8,480	3	176	7
8	Iona	200	E. R. A.		1				2		120.00	120.00						8
9	Jackson Township	1,719	E. R. A.		1		1				504.00	504.00		4	16,360	4		9
10	Jersey City	328,027	E. R. A.	18	18	13	6	12	8		8,970.00	8,970.00		7		8	23,800	10
11	Kenilworth	2,224	Parent Teacher Association	4	4						1,350.00	1,350.00	50.00	1	4,192	1	10,064	11
12	Lakehurst	947	E. R. A.	1	1						200.00	200.00	25.00	1	[17]6,300			12
13	Lakewood	7,869	E. R. A.	1	1						276.00	276.00		3	15,000			13
14	Lawrence Township	6,293	E. R. A.	3	3	1					772.80	772.80	400.00	3	11,840	6	208	14
15	Lincoln Park	1,831	School Board	1	1			2	1		112.00	112.00	184.00	1	15,680	2	9,050	15
16	Livingston	3,400	Recreation Committee	1	1			1	1		300.00	300.00		2	4,200	2		16
17	Lodi	11,555	Board of Education	4	4						669.00	669.00		2	14,937	1		17
18	Maple Shade	6,000	E. R. A.	1	1			[82]5			300.00	300.00	80.00	1	5,450	3	1,320	18
19	Margate	2,913	E. R. A.		1						150.00	150.00	50.00	1	6,250			19
20	Matawan	2,264	E. R. A.		1		1		5		495.00	495.00	300.00	1	3,500	1	2,500	20
21	Mays Landing	3,300	E. R. A.	1	1						150.00	150.00	25.00	1	8,400			21
22	Metuchen	5,740	E. R. A.	2	1	1		3	6		573.00	573.00	250.00	2	52,200	2	1,456	22
23	Merchantville	3,592	Parent Teacher Association		1				2		180.00	180.00	100.00	1	[17]3,671			23
24	Middlesex Borough	3,504	Planning Commission		1				2		120.00	120.00	50.00	1	27,660			24
25	Milltown	2,994	E. R. A.		1			2			150.00	150.00	100.00	1	29,700			25
26	Millville	15,000	E. R. A.	1	3						210.00	210.00		1	2,850			26
27	Montville[87]	500	Board of Education	1				1	1		252.00	252.00	100.00			1	1,200	27
28	Mountainside	965	Parent Teacher Association	2	2						15.00	15.00				1	135	28
29	Mount Holly	7,000	Parent Teacher Association		1				3		120.00	120.00	50.00	3	5,350			29
30	Neptune	10,625	E. R. A.	2	2						600.00	600.00	200.00	2	12,500			30
31	New Market	525	E. R. A.	1				1	1		120.00	120.00	50.00	1	19,560			31
32	New Providence	1,918	Parent Teacher Association	2							165.00	165.00	100.00	1	[18]8,640	1	60	32
33	New Providence Township	1,899	Recreation Committee	1	2						15.00	15.00				1	160	33
34	North Bergen	40,714	E. R. A.	4	2	4	2	5	3		1,440.00	1,440.00		5	12,000	1	11,600	34
35	North Caldwell	1,500	E. R. A.	1	1			2	1		225.00	225.00		1	2,310	1	250	35
36	Nutley	22,000	Recreational Committee	5	2	1					2,566.40	2,566.40		3	[17]33,050	1		36
37	Palmyra	4,976	E. R. A.	2	1				9		300.00	300.00	150.00	2	4,750	5	1,980	37
38	Paulsboro	7,000	E. R. A.	2	1			2	10		362.50	362.50	110.00	2	7,900			38
39	Peapack-Gladstone	1,273	E. R. A.	2	1						168.00	168.00	25.00	1	[17]4,889			39
40	Pennington	1,335	E. R. A.	2	1	1					259.20	272.70		1	6,040	1	134	40
41	Pensauken	16,915	Parent Teacher Association	1	1				2		180.00	180.00	50.00	1	[17]1,879			41
42	Pleasantville	11,580	E. R. A.	2	1	2	1				1,316.00	1,316.00	25.00	1	12,850	1	6,728	42
43	Point Pleasant	2,058	E. R. A.	1	1				10		480.00	480.00	25.00	2	1,440	2	2,500	43
44	Pompton Lakes	3,104	E. R. A.	1	1						311.25	311.25	50.00	1	5,390			44
45	Pompton Plains	2,500	Leisure Time Advisory Council	1				5			46.00	46.00				1	840	45
46	Princeton	6,992	E. R. A.	4	1						361.60	361.60	450.00	4	31,760	1	360	46
47	Prospect Park	5,909	E. R. A.	1	1	1					1,196.00	1,196.00	250.00	1	28,760	1	31,390	47
48	Raritan	4,790	E. R. A.	1	1			1	1		216.00	216.00	25.00	1	[17]7,290			48
49	Raritan Township	10,500	E. R. A.	5	1	1	1	6	10	250.00	1,833.27	2,083.27		7	66,960	11		49
50	Red Bank	11,622	E. R. A.	3	1	1			1		1,405.00	1,405.00		1	6,500	1	4,500	50
51	Ridgewood	12,185	Board of Education	2							150.00	150.00				1	950	51
52	Riverside	7,000	E. R. A.	1	2						300.00	300.00	500.00	1	23,850			52
53	Scotch Plains	4,186	Board of Education	1	1						10.00	10.00				1	400	53
54	Seaside Heights	399	E. R. A.		1				3		32.00	32.00				1	2,480	54
55	Shell Pile, Port Norris	500	E. R. A.	1	1	1	1		1		750.00	775.00		1	2,500	3	4,200	55
56	Somerville	8,255	Recreation Association	2	2			2	2		477.60	477.60	50.00	2	[17]16,868			56
57	South Amboy	8,476	City of South Amboy	1				2			105.00	105.00	50.00	1	29,250			57
58	South Plainfield	5,047	E. R. A.	1	1			5	4		108.00	108.00	150.00	1		2	450	58
59	South Toms River	811	Colored Church[46]	1	1						115.20	115.20		1	[17]2,400			59
60	Springfield	3,725	E. R. A.	1	4						75.00	75.00	25.00	1	[17]659	1	661	60
61	Thorofare	600	E. R. A.		1				2		150.00	150.00	50.00	1	1,400			61
62	Union	16,472	Parent Teacher Associations	2	2						345.00	345.00	425.00	2	[17]18,700	1	295	62
63	Verona	8,000	E. R. A.	1	1			2			640.00	640.00		2	9,000	2	20,200	63
64	Wallington	9,076	Board of Education	2	3						880.10	880.10	55.00	1	21,813	2	2,379	64
65	Wenonah	2,000	E. R. A.	1	1				14		300.00	300.00	800.00	1	2,000			65
66	Westfield	15,801	Recreation Committee	1	3		3				2,310.00	2,310.00	300.00	3	[17]20,245	3	4,352	66
67	West New York	37,107	E. R. A.	3	2	3	2	7	2		1,200.00	1,200.00		5	127,360	5	26,560	67
68	Wildwood	8,000	E. R. A.	2							182.40	182.40				2		68
69	Williamstown	2,000	E. R. A.		1			4	6		150.00	150.00	50.00	1	1,010			69
70	Woodbine	2,164	Community Center Council	4	1						405.00	405.00				2		70
71	Woodbridge Township	26,000	E. R. A.	10	2	3	[7]2	8	5		4,455.00	4,455.00	750.00	9	[17]224,812	15	4,830	71
72	Woodbury	10,000	E. R. A.		3			1	6		450.00	450.00	150.00	3	5,050			72
73	Wyckoff	2,995	Board of Education	3	1						101.50	101.50				1	970	73
	New Mexico																	
74	Las Cruces	7,000	Rotary Club and Other Civic Groups	1							234.00	234.00	45.00	1				74
	New York																	
75	Batavia	17,000	Welfare Department	2	1						473.00	488.00		2	15,000	2	5,000	75
76	Cortland	13,043	Temporary E. R. A.	1	6						482.04	482.04		1				76
77	Delaware County[88]	41,163	County 4-H Club	9	6						1,411.00	1,411.00		12				77
78	Elmsford[89]	5,000	Recreation Commission	2				3			100.00	100.00	150.00	2	11,000	1	8,000	78
79	Fort Edward	3,880	School Board and Recreation Commission	2	1	2	1				1,475.00	1,475.00	210.00	3	9,000	1	15,600	79
80	Fredonia	6,000	Recreation Committee	3	1			3			1,776.00	1,776.00	64.00	4	5,750	3		80

EMERGENCY RECREATION SERVICE IN 1934

Footnotes follow the table

No. of City	STATE AND CITY	Population	Managing Authority	Emergency Recreation Leadership: Paid Workers: No. of Men	Paid Workers: No. of Women	Paid Workers: No. Employed Full Time: Men	Paid Workers: No. Employed Full Time: Women	Volunteer Workers: No. of Men	Volunteer Workers: No. of Women	Expenditures for Emergency Service Last Fiscal Year: From Relief Funds: Land, Buildings, Permanent Equipment	From Relief Funds: Leadership	From Relief Funds: Total	From Other Than Relief Funds	Playgrounds: Number	Playgrounds: Total Yearly or Seasonal Attendance	Indoor Centers: Number	Indoor Centers: Total Yearly or Seasonal Attendance	No. of City
	New York—Cont.																	
1	Fulton	12,462	Recreation Commission and Fulton Athletic Club	20	14			[83]25		39,418.44	7,000.00	46,668.44		6	73,654	2	28,548	1
2	Hastings-on-Hud.[89]	7,500	Recreation Commission	4		4			8		1,690.00	1,690.00	325.00			3	14,000	2
3	Herkimer County[90]	64,006	T. E. R. A.	30	19	5	4				5,864.45	5,864.45		9	79,075	8	464,147	3
4	Huntington	25,539	Board of Education	6	5			1	3		3,507.60	3,957.60	125.00	6	15,808	3	13,340	4
5	Ilion	9,500	School Board	1							937.00	3,342.99				1		5
6	Lackawanna	24,771	School Board	14	2						16,200.00	23,100.00		9		8	1,245	6
7	Little Falls	11,056	Board of Education	6	1			2						5	35,000	1	3,240	7
8	Lockport	23,000	School Board	25	19	13	10	1			13,688.12	13,988.12		5	48,790	2	690	8
9	Lynbrook	15,000	Board of Education		2						360.00	360.00	25.00	2	[172]4,250			9
10	Middletown	22,000	Recreation Commission	11	3					7,191.35	665.50	8,143.26		3	18,505			10
11	Nassau County[91]	303,053	County T. E. R. A. and State Board of Education	78	19	58	12				48,982.00	48,982.00		43	812,206	4	57,200	11
12	New Castle[92]	2,500	Recreation Commission[92]	3	1	3					1,488.00	1,488.00	300.00	1		1	5,000	12
13	New York City	7,000,000	Works Division, Department of Public Welfare[93]	203	73						121,683.19	121,683.19						13
			Department of Public Welfare and Board of Education[94]	173	105	173	105				375,636.55	375,636.55						a
14	North Castle[95]		Board of Education[95]	2	2	2	2				1,960.00	1,960.00		1		1		14
15	Ogdensburg	17,000	Mayor's Relief Committee	6	4			2	3		1,671.58	1,671.58		6		1		15
16	Oneida County[96]	198,763	Adult Education Bureau	19	11						12,046.00	12,046.00		10	30,628			16
17	Peekskill[97]	17,000	Board of Education and T. E. R. A.	7	2						1,200.00	1,200.00		4				17
18	Rome	33,000	Board of Education	11	3						1,379.63	1,379.63				6		18
19	Saugerties	4,700	Lions Club	1	1						420.00	420.00	600.00	1	28,000			19
20	Schenectady	100,000	T. E. R. A. and Board of Education	26	11	4	1				16,000.00	18,000.00		13	[171]20,000	4	95,000	20
21	Sharon Springs	250	Central School	1							180.00	180.00	25.00			1	650	21
22	Valhalla[99]	620	Recreation Commission	1						336.00	370.00	706.00		1				22
	North Carolina																	
23	Ayden	2,000	Pitt County E. R. A.		3						151.20	151.20		1		1		23
24	Farmville	2,500	Pitt County E. R. A.		3						151.20	151.20		1				24
25	Greenville	11,000	Pitt County E. R. A.	1	5						386.40	386.40		1		1		25
	Ohio																	
26	Bucyrus	10,000	School Board	3	3	3	3				1,000.00	1,000.00	300.00	6	[173]35,000	1		26
27	Galion	8,000	Emergency Schools	1	2						400.00	400.00	75.00	3		5		27
28	Hamden	800	F. E. R. A.	1	2						290.00	290.00		1	1,300			28
29	Henry County[97]	22,524	County Emergency Schools Council	6	6				1		1,320.00	1,392.00		7	11,250	2	638	29
30	Ironton	18,000	Lawrence County R. A.	3	3									1	22,950			30
31	Kenton	8,000	School Board	1	2						350.00	350.00	50.00	1		1	2,000	31
32	Marion	30,000	State E. R. A.	11	12						3,125.00	3,200.00		4	[172]52,000			32
33	McConnelsville	1,754	Ohio Emergency School Administration	1				1			96.00	96.00		1	800			33
34	Montville and Ringgold	699	E. R. A.	1							26.00	26.00		3				34
35	Morgan County[98]	13,583	County Emergency Schools	1							40.00	40.00		2				35
36	Neelysville and Reinersville	271	State Emergency Schools	1							40.50	40.50		2	300			36
37	Pike County[99]	13,876	E. R. A.	1							192.00	206.00		8				37
38	Wood County[100]	50,320	E. R. A.	7	3			1	2		1,100.00	1,100.00	200.00	5	40,000			38
	Oregon																	
39	Baker	8,000	American Legion and Alpha Club	3	2						404.75	404.75		1	[171]1,080			39
40	Bonneville		School District		1						48.00	48.00		1				40
41	Clatskanie	3,000	City School District	1							76.00	76.00		1				41
42	Gladstone[101]	1,348	City, School Board and C. W. S.	2	1													42
43	Hillsboro	3,000	School Board	1	2						257.00	257.00	352.00	2		4	3,542	43
44	Klamath Falls	16,093	Recreation Department S. E. R. A.		2				2		188.25	188.25						44
45	Marshfield	5,000	Coos Bay Post No. 17, American Legion	6				1			929.90	929.90	94.00	1				45
46	Milwaukie[102]	1,767	School Board and C. W. S.		2													46
47	Oregon City[102]	5,761	City, School Board and C. W. S.	2	2													47
48	Parkrose	740	Community Council	1	1			1			165.00	165.00		1				48
49	Ranier	1,360	City Council and School Board	4				1			128.00	128.00	20.00	1	[171]1,000			49
50	Tillamook	2,550	County Relief Committee	6	4			3	1		589.80	589.80	75.00	3		6		50
	Pennsylvania																	
51	Bethlehem	60,000	Recreation Commission	3	2	3	2	6	5		3,600.00	3,600.00				6	23,155	51
52	Nanticoke	26,000	School Board and C. W. A.											1	[174]4,500			52
53	Thompsontown	460	Recreation Committee	1	1									1				53
	Rhode Island																	
54	Warren	7,800	Work Relief Bureau	2	1					868.10		12,694.20	320.00	1	15,000			54
	South Carolina																	
55	Spartanburg	30,000	Recreation Committee, Woman's Club		4				6		1,360.00	1,360.00		9		1	3,950	55
	South Dakota																	
56	Watertown	10,251	Advisory Recreation Committee	10	19						2,343.75	2,343.75	132.94	4	30,252			56
57	Yankton[103]	6,500	Kiwanis Club	7	1					11,517.15	275.10	11,792.25		8				57
	Texas																	
58	New Braunfels[104]	6,243	City of New Braunfels									1,100.00	860.00					58
	Utah																	
59	East Juab County[105]	4,173	F. E. R. A.	2	1			6		8,689.17	300.00	8,989.17	250.00	5				59
60	Park City	4,316	School Board and Recreation Board	2	1							507.00	125.00			5		60
61	Salt Lake Region[106]		F. E. R. A.	11	13				10		3,738.15	4,356.68				17	148,309	61
62	Tooele	5,000	F. E. R. A.	1	1				3		304.00	304.00				4		62

EMERGENCY RECREATION SERVICE IN 1934

Footnotes follow the table

No. of City	STATE AND CITY	Population	Managing Authority	Emergency Recreation Leadership: Paid Workers: No. of Men	Paid Workers: No. of Women	Paid Workers: No. Employed Full Time: Men	Paid Workers: No. Employed Full Time: Women	Volunteer Workers: No. of Men	Volunteer Workers: No. of Women	Expenditures for Emergency Service Last Fiscal Year: From Relief Funds: Land, Buildings, Permanent Equipment	From Relief Funds: Leadership	From Relief Funds: Total	From Other Than Relief Funds	Playgrounds: Number	Playgrounds: Total Yearly or Seasonal Attendance	Indoor Centers: Number	Indoor Centers: Total Yearly or Seasonal Attendance	No. of City
	Vermont																	
1	Barre	15,000	F. E. R. A.	1														1
2	Barton[107]	2,000	School Board		1						420.00	420.00	15.00					2
3	Bennington	10,000	Chamber of Commerce	1	1						270.00	270.00	8.00	1	7,650			3
4	Fair Haven	2,500	School Board	1	1					7,700.00	270.00	8,343.00	373.00	1	5,670			4
5	Guilford	600	Vermont E. R. A.		1			2	2		90.00	90.00	14.00	1				5
6	Marshfield[108]	207	Recreation Council		2		2				1,200.00	1,200.00	400.00	1		3		6
7	Middlebury	3,000	School Board	1	1						246.00	246.00	22.34	1	1,750	1		7
8	Montpelier	7,432	School Board	1	1						250.00	265.00		1	5,500			8
9	Moretown	800	School Board		1						120.00	120.00	6.00	1	1,200			9
10	Orleans	1,257	Adult Education Council	1				5			330.00	330.00	35.00	1	4,500	1		10
11	Poultney	3,500	School Board	3	2						352.80	560.00		3	18,550	2		11
12	Rochester	1,000	Recreation Committee		1			3	3		150.00	150.00				4		12
13	St. Johnsbury	8,000	State Department of Education	1	1				2		150.00	150.00	20.00	1	[1]73,600			13
14	Saxtons River	670	E. R. A. and Parent Teacher Association	1	1				4		240.00	240.00	150.00	1	1,760			14
15	Swanton	3,500	V. E. R. A and School Board	1							150.00	150.00	5.00	1	2,500			15
16	White River Junction	2,625	V. E. R. A.	1	1			2	5		300.00	300.00	15.00	1	[1]11,700			16
	Virginia																	
17	Amelia Court House	400	Work Division, V. E. R. A.		1					1,698.77	72.00	1,770.77		1				17
18	Botetourt County[109]	15,457	V. E. R. A.		8					1,076.90	392.50	1,469.40						18
19	Buckingham County	13,315	V. E. R. A.		1					254.85	20.00	274.85		1				19
20	Caroline County[110]	15,263	County Commissioners and V. E. R. A.	1	1					304.80	84.00	388.80		5				20
21	Danville	22,247	Public Welfare Department	3	9						1,426.40	1,426.40	75.00			5		21
22	Fouquier County[111]	21,071	V. E. R. A.		2						16.00	16.00		2				22
23	Lynchburg	40,661	V. E. R. A.	5	3					1,771.53	480.70	2,252.23		7				23
24	Norfolk[112]	129,710	V. E. R. A.									51,519.14						24
25	Petersburg	28,564	V. E. R. A.	2						7,183.92	133.00	7,316.92		4				25
26	Suffolk	10,271	V. E. R. A.	2	3					331.50	205.00	536.50		3				26
	Washington																	
27	Pasco	3,496	School Board	1	1									1		2	10,500	27
28	Spokane	125,000	Hillyard Community Club	3	4			10			825.00	1,365.00	600.00			1	15,000	28
29	Walla Walla Co.[113]	28,441	County Welfare Board	5	13			8	17			2,000.00		8	[1]70,200	1		29
30	Yakima	22,000	Recreation Board	3							360.00	410.00				1		30
31	Yelm	600	Washington E. R. A.	1	1						40.00	54.00						31
	West Virginia																	
32	Berkeley County[114]	28,030	E. R. A.	3	4						630.00	678.00		7	[1]5,920			32
33	Cabell County[115]	90,786	E. R. A.	21	24	11	11		23	1,056.52	8,210.90	9,892.16		23	103,850	10	223,600	33
34	Clay County[116]	13,125	County Schools and E. R. A.		6						307.50	322.50				4		34
35	Gilmer County[117]	10,641	County School Board	2	2			3	2		450.00	486.00	150.00	17	8,000			35
36	Hancock County[118]	28,511	County School Board	3	6						1,316.25	1,420.25		8	4,780			36
37	Jackson County[119]	16,124	County School Board	1	3						215.61	241.37		4				37
38	Mercer County[120]	61,323	County School Board	8	7						1,048.43	1,230.86		14				38
39	Logan County[121]	58,534	E. R. A. and Agricultural Extension Department	6	3			15	21	14,613.67	900.00	15,513.67		18				39
40	Mingo County[122]	38,319	County School Board	4	2						540.00	583.20		6	9,360			40
41	Parsons	2,500	State R. A.	2							260.00	260.00	45.00	1				41
42	Pendleton County[123]	9,660	County School Board	2	1						371.25	400.95		3				42
43	Putnam County[124]	16,737	County School Board	3	3						877.50	942.50		6				43
44	Roane County[125]	19,478	County School Board	1	1						877.50	942.50		8				44
45	Tyler County[126]	12,785	County School Board	1	3			1	1		585.00	631.80		3				45
46	Wetzel County[127]	22,334	County School Board	3	4						787.50	847.50		7				46
	Wisconsin																	
47	Berlin	4,500	F. E. R. A.	1	1					4,003.25	94.00	4,097.25	201.50	1	3,600			47
48	East Troy	800	F. E. R. A.	1							273.00	468.00	50.00	1	6,000			48
49	Edgerton	2,906	School Board	1	1											1		49
50	Mattoon	670	School and Village Board	2	1			2	4	606.00	120.00	726.00	200.50			2	2,400	50
51	Montreal	1,819	Iron County Relief Department	2							540.00	540.00		2				51
52	Oconto Falls	1,917	Park Commission	4							768.90	768.90	475.00	2	14,400			52
53	Walworth County[128]	31,080	W. E. R. A.	6	4					14,648.37	4,600.65	19,503.52	5,397.00	5	18,980	3	4,935	53
	Wyoming																	
54	Platte County[129]	9,695	County Recreation Council	2	3						374.00	374.00				2		54
55	Thermopolis	2,095	School Board	1							40.00	40.00						55

FOOTNOTES (EMERGENCY SERVICE)

1. This report covers service in Butler and Lisman.
2. This report covers service in Fulton, Whatley and Grove Hill.
3. This report covers service in Ashland, Lineville and Millerville.
4. This report covers service in Enterprise and Elba.
5. This report covers service in Burnt Corn, Flat Rock, Nymph and Holly Grove.
6. This report covers service in Cypress, Greensboro and Newbern.
7. This report covers service in Newville, Headland, Capps and Abbeville.
8. This report covers service in Millport, Detroit and Vernon.
9. This report covers service in Letohatchee, Fort Deposit, Braggs, Sandy Ridge, Mount Willing and Hayneville.

10. This report covers service in Demopolis, Linden, Thomaston, Sweetwater and Nanafalia.

11. This report covers service in Hamilton, Hackleburg, Guin, Winfield and Brilliant.

12. This report covers service in Cuba, York, Livingston and Shelbyville.

13. This report covers service in Tuscaloosa, Elrod and Peterson.

13a. This report also covers service in Sheffield.

14. This report covers service in Cordova, Dora, America, Carbon Hill, Jasper, Goodsprings, Oakman and Nauvoo.

15. An outdoor swimming pool was operated in the summer of 1934.

16. This report covers service in Chino, Uplands, Redlands, Victorville, Yucaipa, Barstow, Needles, Crestline, Arrow Head, Big Bear, Colton, Rialto, Fontana and Cucomonga. (Additional service in the City of San Bernardino is included in the report for that city.)

17. This figure represents participants only.

18. This report covers service in Southport, Youngstown and Fountain.

19. This report covers service in Fort Lauderdale, Hollywood, Hallandale, Dania, Davey and Pompano.

20. This report covers service in Blountstown, Altha, Frink, Kinard, Carr, Marysville and Clarksville.

21. This report covers service in Naples, Imokalee, Everglades City and Collier City.

22. This report covers service in Miami, Miami Beach, Coral Gables, Opa Locka, Perrine, Homestead, Florida City, Ojus, South Miami, North Miami and Hialeah.

23. This report covers service in Newberry, Evinston, Micanopy, Island Grove, High Springs, Waldo, Archer, Hawthorne, Starke, Lawtey, Brooker, Crystal River, Dunnellon, Floral City, Inverness, Homosassa, Lake City, Mason City, Watertown, Fort White, Lake Butler, Raiford, Providence, Worthington Springs, Cross City, Bell, Brooksville, Springs Lake, Bronson, Williston, Chiefland, Otter Creek, Cedar Keys, Anthony, Citra, Fort McCoy, Reddick, Summerfield, Weirsdale, Trilby, San Antonio, Dade City, Bushnell, Wildwood, Oxford, Center Hill, Webster and Coleman.

24. This report covers service in Tampa, Plant City, St. Petersburg, Clearwater, Largo, Passagrille, Bradenton, Sarasota, Punta Gorda and Fort Myers.

25. This report covers service in Quincy, Chattahoochee, Havana and Greensboro.

26. This report covers service in Wewahitchka and Port St. Joe.

27. This report covers service in Jasper, Jennings, White Springs and Belmont.

28. This report covers service in Poplar Springs, Bethlehem, Noma, Esto, Ponce de Leon, Westville, Leonia and Bonifay.

29. This report covers service in Graceville, Campbellton, Cypress, Alford, Bascom, Greenwood, Kynesville, Compass Lake, Cottondale, Cave Springs, Malone, Dellwood, Inwood, Round Lake and Marianna.

30. This report covers service in Monticello, Aucilla, Lamont, Lloyd, Wacissa and Waukeenah.

30a. This report covers service in Mayo and Day.

31. This report covers service in Tallahassee, Chaires and Woodville.

32. This report covers service in Bristol, Hosford, Rock Bluff, Telogia and Sumatra.

33. This report covers service in Madison, Greenville, Lee, Lovett and Pinetta.

34. This report covers service in Holt, Wright, Fort Walton, Baker, Dorcas, Red Oak, Beach Branch, Silver Springs, Crestview, Milligan, Laurel Hill and Niceville.

35. Complete information not available.

36. This report covers service in Pace, Jay, Juniper, Calvary, Springhill, Milton, Fidellis, Wallace and Allentown.

37. This report covers service in Live Oak, Branford, Dowling Park, McAlpin and Wellborn.

38. This report covers service in Perry, Boyd, Scanlon and Shady Grove.

39. This report covers service in Wakulla, Arran, Crawfordsville, Panacea, St. Marks, Sanborn and Sopchoppy.

40. This report covers service in Freeport, Glendale and Liberty.

41. This report covers service in Caryville, Shiloh and Wausau.

42. This report covers service in Atlanta, College Park, East Point and Hapeville.

43. This report covers service in Chicago, Berwyn, Blue Island, Calumet City, Chicago Heights, Evanston, Glencoe, Harvey, Oak Park, Park Ridge, La Grange Park, Wilmette, Niles Center and Western Springs. (Additional leadership and expenditures from the Illinois Emergency Relief Commission are included in the reports from several of these cities.)

44. Some of these were indoor centers and play streets.

45. This report covers service in Robinson, Palestine and Oblong.

46. Maintained a program of community recreation activities for colored citizens.

47. This report covers service in Farmington, Norris, St. David, Middle Grove, Ipana, Vermont, Sumner, Ellisville, Lewistown, Cuba, Canton, Marietta, Smithfield, Bryant, Brereton, Fiatt and Banner.

48. This report covers service in Panama, Nokomis, Witt, Taylor Springs and Schram City.

49. This report covers service in Hoyleton, Irvington, Oakdale, Okawville, Nashville and New Minden.

50. This report covers service in Southport, Beech Grove, Ben Davis and Indianapolis.

51. This report covers service in Audubon, Exira, Kimballton, Gray and Viola.

52. This report covers service in Frederick, Brunswick, Emmittsburg, Middletown and Myersville.

53. This report covers service in Keedysville, Hagerstown, Boonsboro, Sharpsburg, Williamsport and Hancock.

54. This report covers service in Harrisville and Lincoln.

55. The names of the communities served were not reported.

56. This report covers service in Filer City, Stronach and Manistee.

57. This report covers service in Forsyth Township and in Gwinn.

58. This report covers service in McBain, Falmouth, Merritt and Moorestown.

59. This report covers service in Holton, Montague and Whitehall.

60. This report covers service in West Branch, Rose City, Lupton, Prescott and 19 rural communities.

61. This report covers service in Gaylord, Vanderbilt and Johannesburg.

62. This report covers service in Onaway.

63. This report covers service in Roscommon, Houghton Lake and Markey.

64. This report also includes service in Chaming.

65. This report covers service in Aitkin, McGregor, Hill City, Jacobson, Rabey, Shovel Lake, Swatara, Tamarack, McGrath, Lawler, Malmo, Cutler, Palisade, Kimberly, Arthyde and Rossburg.

66. This report covers service in Detroit Lakes, Lake Park, Ponsford, White Earth, Frazee, Shipman, Arago, Audubon, Ogema and Tamarack Lake.

67. This report covers service in Odessa, Wheaton, Johnson and several other communities.

68. This report covers service in St. James, Lewisville, Butterfield, Madelia, Hanska, New Ulm, Sleepy Eye, Cobden, Springfield and Comfrey.

69. This report covers service in Alida, Bagley, Clearbrook, Gonvick, Leonard, and Berner.

70. This report covers service in Morris, Herman, Elbow Lake, Barrett, Chokio, Alberta, Hancock, Norcross, Wendell, Donnelly, Erdahl and Ashby.

71. This report covers service in Spring Grove, Caledonia, St. Charles, Lanesboro, Preston, Peterson, Chatfield, Lewiston and Winona.

72. This report covers service in Karlstad, Donaldson, Bronson, Greenbush, Hauge, Badger and Hallock.

73. This report covers service in International Falls, Ranier, Holler, Littlefork, Big Falls and Mizpah.

74. This report covers service in Baudette, Williams, Pitt, Graceton, Carp, Clementson, Hiwood, Faunce and Spooner.

75. This report covers service in Brainerd, Crosby, Ironton, Deerwood, Cuyuna, Pequot, Nisswa, Royalton, Pierz, Swanville, Motley, Randall and Buckman.

76. This report covers service in Rochester, Eyota, Oronoco, Stewartville, Dover, Chatfield, School Districts No. 81, No. 34 and No. 16, Kasson and Dodge Center.

77. This report covers service in St. Peter, North Mankato, Nicollet, Lafayette, Klossner, Traverse, Norseland, New Sweden, Belgrade Township, St. George, Gibbon, Winthrop, Gaylord, Arlington, Henderson, Green Isle and New Auburn.

78. This report covers service in Akeley, Verndale, Sebeka and Park Rapids.

79. This report covers service in Stillwater, Marine, Lakeland, Afton, St. Paul Park, Big Lake, Valley Creek, Newport and Mahtomedi.

80. This report covers service in Fulton, McCredie, Auxvasse, Stephens and Hatton.

81. This report covers service in Cleveland, East Lynne and Creighton.

82. This report covers service in Kahoka, Medill, Ashton, Luray, Wyaconda, Alexandria, Saint Francisville, Gregory Landing and Wayland.

83. This figure represents the total number of volunteers reported.

84. Emergency recreation programs in New Jersey communities were either carried on directly by, or in cooperation with, the Leisure Time Division of the State Emergency Relief Administration. Unless otherwise indicated the program was under the direction of a local sponsoring committee. In addition to the leaders reported by the local communities, there were twenty men and women who gave full time service as county leisure time supervisors.

85. This report includes service in Barnegat and Ship Bottom Beach-Arlington.

86. This report covers service in Janvier and Plainville.

87. This report also covers service in Bowlbyville.

88. This report covers service in Andes, Margaretville, Bovina Center, Hobart, Stamford, Downsville, Treadwell, Walton, Delhi, Hancock and East Branch.

89. This community is also served by the Westchester County Recreation Commission.

90. This report covers service in Dolgeville, Frankfort, Herkimer, Ilion and Mohawk.

91. This report covers service in Lynbrook, Rockville Centre, Baldwin, Freeport, Merrick, Massapequa, Hicksville, Westbury, Hewlett, Mineola, Oceanside, Great Neck, Port Washington, Glen Cove, Locust Valley, Oyster Bay and in several State Parks.

92. This report also covers service in Chappaqua and Millwood.

93. This report relates to 77 play streets sponsored by the Crime Prevention Bureau. In addition, the Department provided the emergency leaders reported by the Park Department and Board of Education.

94. This report covers service rendered the Department of Health Education in conducting play activities in the schools.

95. This report covers service in Armonk and North White Plains.

96. This report covers service in Whitesboro, New York Mills, New Hartford, Boonville, Woodgate, Prospect, Camden and Holland Patent.

97. This report covers service in Napoleon, Ridgeville Corners, Liberty Center, Malinta, Holgate and Deshler.

98. This report covers service in Deavertown and Roseform.

99. This report covers service in Waverly, Piketon, Beaver, Stockdale, Wakefield, Jasper, Latham and Given.

100. This report covers service in Bowling Green, North Baltimore, Rossford, Perrysburg, Ross Township, Woodside, Stony Ridge, Bradner, Wayne and Pemberville.

101. This report covers the operation of a bathing beach.

102. This report covers the operation of a swimming pool.

103. One of the playgrounds reported was at Utica.

104. This report covers the operation of two bathing beaches.

105. This report covers service in Nephi, Mona and Levan.

106. This report covers service in Vernal, Brigham City, Garfield, Magna, Murray, Holladay, Bingham, Richfield, Eureka, Price, Wellington, Scofield and Standardville.

107. This report also covers service in Glover, Brownington and Irasburg.

108. This report covers service in five towns.

109. This report covers service in Buchanan, Glen Wilton, Eagle Rock and Fincastle.

110. This report covers service in Bowling Green and four other towns.

111. This report covers service in Warrenton and The Plains.

112. This report covers the construction and operation of an outdoor swimming pool.

113. This report covers service in Walla Walla, College Place and in unincorporated districts.

114. This report covers service in Hedgesville and Inwood.

115. This report covers service in Camp Creek, Longbranch, Bowen, Roach, Salt Rock, Milton, Fetly and Central.

116. This report covers service in Ivydale, Bickmore, Clay and Swandale.

117. This report covers service in Ellis, Gilmer, Stouts Mills, Sand Fork, Baldwin, Troy, Newbern, Cox's Mills, Tanner, Glenville, Normantown, Hardman, Cedarville, Perkins and Conings.

118. This report covers service in Glendale and Grandview.

119. This report covers service in Ravenswood, Ripley, Cottageville, Sandyville, Gay and Liverpool.

120. This report covers service in Bluefield, Priceton, Athens, McComas, Giatto, Matoaka and Thorn.

121. This report covers service in Lake, Chapmanville, Henlawson, Man, Big Creek, Clothier, Sharples, McConnell, Stollings, Peach Creek and Isom.

122. This report covers service in Williamson, Delbarton, Bias, Matewan, Chattaroy and Kermit.

123. This report covers service in Reeds Creek, Circleville and Brandywine.

124. This report covers service in Buffalo, Red House, Hurricane, Scott Depot, Hodges and Bancroft.

125. This report covers service in Rudy, Speed, Stringtown, Hofftown, Looneyville, Newton and Hunt.

126. This report covers service in Sisterville and Middlebourne.

127. This report covers service in New Martinsville, Brooklyn, Reader, Pine Grove, Smithfield, Burton and Paden City.

128. This report covers service in Walworth, Whitewater, Delavan, Elkhorn and Lake Geneva. (An additional worker is included in the report for Delavan.)

129. This report covers service in Wheatland, Sunrise and Esterbrook.

It is not too early to make plans NOW
to come to the

Twenty-first National Recreation Congress

to be held

September 30 - October 4, 1935

In Chicago, Illinois

Write for information to T. E. Rivers

NATIONAL RECREATION ASSOCIATION

315 FOURTH AVENUE NEW YORK CITY

The Service of the National Recreation Movement in 1934

386 cities in **43** states were given personal service through the visits of field workers.

116 cities were helped in conducting their recreation activities for Negroes, **47** through field visits of the Bureau of Colored Work.

4,757 requests for advice and material on amateur drama problems were submitted to the Drama Service.

84 cities in **21** states received service from the Katherine F. Barker Field Secretary on Recreation for Girls and Women.

93 institutions for children and the aged in **55** cities were visited personally by the field secretary on Play in Institutions. Additional service was given to more than **300** institutions.

21,944 boys and girls in **387** cities received badges, emblems or certificates for passing the Association's athletic and swimming badge tests.

24 states were served through the Rural Recreation Service conducted in cooperation with the Extension Service of the United States Department of Agriculture. **6,658** people attended the **117** institutes which were held.

20 states received visits from the representative of the National Physical Education Service. In addition, service was given to **42** states through correspondence, consultation and monthly News Letters.

5,922 different communities received help and advice on recreation problems through the Correspondence and Consultation Bureau.

142 social recreation and other institutes and training courses for local leaders were carried on with the help of Association workers.

The Music Service issued bulletins, gave correspondence and consultation service, and through personal visits helped a number of cities plan programs and train volunteers for community music activities.

Through the Publications and Bulletin Service publications were issued on various recreation subjects and regular bulletin services were maintained.

RECREATION, the monthly magazine of the movement, was received by **1,257** cities and towns.

Recreation leaders from **230** cities in **34** states exchanged experiences and discussed vital problems at the Twentieth Recreation Congress.

National Recreation Association

Incorporated

FINANCIAL STATEMENT

January 1, 1934 thru December 31, 1934

General Fund Balance December 31, 1933		$ 20,697.70	
Less amount borrowed from Emergency Reserve Fund repaid		20,000.00	
			$ 697.70
INCOME			
Contributions		$170,712.72	
Contributions for Specific Work		7,947.37	
Interest and Dividends on Endowment Funds		9,394.57	
Recreation Sales, Subscription and Advertising		6,366.39	
Badge Sales		1,533.65	
Special Publication Sales		11,407.13	
Business Operations		2,244.99	
Interest and Dividends—Frances Ross Poley Memorial Fund		255.00	
			209,861.82
			$210,559.52
EXPENDITURES			
Community Recreation Field Service		$128,664.19	
Field Service to Colored Communities		8,011.20	
National Physical Education Service		9,685.24	
Correspondence and Consultation Bureau		25,951.03	
Publications and Bulletin Service		10,921.50	
Recreation		13,913.61	
Play in Institutions		2,541.91	
Recreation Congress		4,288.09	
			203,976.77
General Fund Balance December 31, 1934			$ 6,582.75
KATHERINE F. BARKER MEMORIAL			
Balance December 31, 1933		$ 5,481.04	
Receipts to December 31, 1934			
Contribution	$ 5,000.00		
Contribution for Specific Work	696.15		
Book Sales	313.95		
		6,010.10	
		$ 11,491.14	
Expenditures to December 31, 1934			
Katherine F. Barker Memorial Field Secretary on Athletics and Recreation for Women and Girls	$ 5,989.79		
Katherine F. Barker Memorial District Field Work	3,500.00		
Play in Institutions	500.00		
		$ 9,989.79	
			$ 1,501.35

Massachusetts Project for Conserving Standards of Citizenship			
Balance December 31, 1933		$ 558.80	
Receipts to December 31, 1934		1,800.00	
		2,358.80	
Expenditures to December 31, 1934		1,729.13	$ 629.67
Play in Institutions			
Receipts to December 31, 1934			
Contribution	$ 5,800.00		
Play in Institutions Bulletin	29.50		
		$ 5,829.50	
Expenditures to December 31, 1934		1,525.27	$ 4,304.23
Endowment and Reserve Funds			
Special Fund (Action of 1910)		$ 25,000.00	
Lucy Tudor Hillyer Fund		5,000.00	
Emil C. Bondy Fund		1,000.00	
George L. Sands Fund at December 31, 1933	$ 12,219.98		
Received through Liquidation, in 1934	243.24		
		12,463.22	
"In Memory of J. R. Lamprecht"		3,000.00	
"In Memory of Barney May"		500.00	
"In Memory of Waldo E. Forbes"		1,403.02	
Frances Ross Poley Memorial Fund (x)		6,000.00	
Ellen Mills Borne Fund		3,000.00	
Other Gifts		175.00	
C. H. T. Endowment Fund		500.00	
Frances Mooney Fund		1,000.00	
Sarah Newlin Fund		500.00	
"In Memory of William Simes"		2,000.00	
"In Memory of J. R. Jr."		250.00	
Frances R. Morse Fund		2,000.00	
Emergency Reserve Fund	$134,975.00		
Amount borrowed repaid from General Fund	20,000.00		
		154,975.00	
Loss and Gain on Sale of Securities		3,775.94	
Ella Van Peyma Fund		500.00	
Nettie G. Naumburg Fund		2,000.00	
"In Memory of William J. Matheson"		5,000.00	
Alice B. P. Hannahs Fund		1,400.00	
"In Memory of Daniel Guggenheim"		1,000.00	
"In Memory of Alfred W. Heinsheimer"		5,000.00	
Nellie L. Coleman Fund		100.00	
Elizabeth B. Kelsey Fund		500.00	
Sarah Fuller Smith Fund		3,000.00	
Annie L. Sears Fund		2,000.00	
John Markle Fund		50,000.00	
			$293,042.18

(x) Restricted

I have audited the accounts of the National Recreation Association for the fiscal year ending December 31, 1934 and certify that in my opinion the above statement is a true and correct statement of the financial transactions of the General, Special Study and Endowment Funds for the period.

(Signed) J. F. CALVERT, *Certified Public Accountant.*

National Recreation Association

Incorporated

formerly named PLAYGROUND AND RECREATION ASSOCIATION OF AMERICA

315 Fourth Avenue, New York City

OFFICERS

JOSEPH LEE, *President*
JOHN H. FINLEY, *First Vice-President*
JOHN G. WINANT, *Second Vice-President*
ROBERT GARRETT, *Third Vice-President*
GUSTAVUS T. KIRBY, *Treasurer*
H. S. BRAUCHER, *Secretary*

DIRECTORS

MRS. EDWARD W. BIDDLE
Carlisle, Pennsylvania

WILLIAM BUTTERWORTH
Moline, Illinois

CLARENCE M. CLARK
Philadelphia, Pennsylvania

HENRY L. CORBETT
Portland, Oregon

MRS. ARTHUR G. CUMMER
Jacksonville, Florida

F. TRUBEE DAVISON
Locust Valley, New York

MRS. THOMAS A. EDISON
West Orange, New Jersey

JOHN H. FINLEY
New York, N. Y.

ROBERT GARRETT
Baltimore, Maryland

AUSTIN E. GRIFFITHS
Seattle, Washington

CHARLES HAYDEN
New York, N. Y.

MRS. CHARLES V. HICKOX
Michigan City, Indiana

MRS. FRANCIS DELACY HYDE
Plainfield, New Jersey

GUSTAVUS T. KIRBY
New York, N. Y.

HUGH MCK. LANDON
Indianapolis, Indiana

MRS. CHARLES D. LANIER
Greenwich, Connecticut

ROBERT LASSITER
Charlotte, North Carolina

JOSEPH LEE
Boston, Massachusetts

EDWARD E. LOOMIS
New York, N. Y.

J. H. MCCURDY
Springfield, Massachusetts

OTTO T. MALLERY
Philadelphia, Pennsylvania

WALTER A. MAY
Pittsburgh, Pennsylvania

CARL E. MILLIKEN
Augusta, Maine

MRS. OGDEN L. MILLS
Woodbury, N. Y.

MRS. JAMES W. WADSWORTH, JR.
Washington, D. C.

J. C. WALSH
New York, N. Y.

FREDERICK M. WARBURG
New York, N. Y.

JOHN G. WINANT
Concord, New Hampshire

MRS. WILLIAM H. WOODIN, JR.
Tucson, Arizona

HONORARY MEMBERS

Dr. Stuart W. Adler
Rock Island, Illinois
David Alexander
Akron, Ohio
Ray Stannard Baker
Amherst, Massachusetts
Mrs. George D. Barron
Rye, New York
A. T. Bell
Atlantic City, New Jersey
Mrs. Edward C. Bench
Englewood, New Jersey
Nathan D. Bill
Springfield, Massachusetts
George F. Booth
Worcester, Massachusetts
Anna H. Borden
Fall River, Massachusetts
John R. Brinley
Morristown, New Jersey
Richard E. Byrd
Boston, Massachusetts
G. Herbert Carter
Huntington, New York
Mrs. George Edwards Clement
Peterboro, New Hampshire
Mrs. Walter S. Comly
Port Chester, New York
Charles M. Cox
Boston, Massachusetts
Winthrop M. Crane, Jr.
Dalton, Massachusetts
Z. Marshall Crane
Dalton, Massachusetts
Julian W. Curtiss
Greenwich, Connecticut
Henry L. deForest
Plainfield, New Jersey
Mrs. John W. Donaldson
Irvington-on-Hudson, New York
Clyde Doyle
Long Beach, California
Mrs. S. S. Drury
Concord, New Hampshire
Mrs. A. Felix du Pont
Wilmington, Delaware
Mrs. Coleman du Pont
Wilmington, Delaware
Mrs. D. E. F. Easton
San Francisco, California
John Erskine
New York, New York
Mrs. Irving Fisher
New Haven, Connecticut
Mrs. Paul FitzSimons
Newport, Rhode Island
Mrs. Ralph E. Forbes
Milton, Massachusetts
Robert A. Gardner
Chicago, Illinois
Charles C. George
Omaha, Nebraska
Charles W. Gilkey
Chicago, Illinois
Thomas K. Glenn
Atlanta, Georgia
Mrs. Charles C. Glover, Jr.
Washington, D. C.
C. M. Goethe
Sacramento, California
Rex B. Goodcell
Los Angeles, California
Mrs. Charles A. Goodwin
Hartford, Connecticut
Charles W. Gordon
St. Paul, Minnesota
William Green
Washington, D. C.
Franklin T. Griffith
Portland, Oregon
Mrs. Norman Harrower
Fitchburg, Massachusetts
Mrs. S. H. Hartshorn
Short Hills, New Jersey
Ellen R. Hathaway
New Bedford, Massachusetts
Mrs. F. R. Hazard
Syracuse, New York
Dorothy Heroy
Stamford, Connecticut
Mrs. William G. Hibbard
Winnetka, Illinois
Mrs. Francis L. Higginson
Boston, Massachusetts
Mrs. Albert W. Holmes
New Bedford, Massachusetts
Mrs. Howard R. Ives
Portland, Maine
H. H. Jacobs
Milwaukee, Wisconsin
Mrs. Ernest Kanzler
Detroit, Michigan
Helen Keller
Forest Hills, New York
John Harvey Kellogg
Battle Creek, Michigan
Mrs. William Kent
Kentfield, California
Willard V. King
New York, N. Y.
Tully C. Knoles
Stockton, California
A. H. Lance
Kenosha, Wisconsin
William Lawrence
Boston, Massachusetts
Philip LeBoutillier
New York, N. Y.
Alice Lee
San Diego, California
Lucius N. Littauer
New Rochelle, New York
Seth Low
New York, N. Y.
Mrs. Louis C. Madeira
Philadelphia, Pennsylvania
Henry L. Mayer
San Francisco, California
John W. McClure
Washington, D. C.
Mrs. F. O. McColloch
Los Angeles, California
George A. McKinney
Alton, Illinois
Sumner T. McKnight
Minneapolis, Minnesota
Charles G. Middleton
Louisville, Kentucky
John F. Moors
Boston, Massachusetts
Charles Nagel
St. Louis, Missouri
Roy B. Naylor
Wheeling, West Virginia
Charles Peebles
Hamilton, Canada
Daniel A. Poling
New York, N. Y.
Arthur Pound
New Scotland, New York
Herbert L. Pratt
New York, N. Y.
Frederick H. Rike
Dayton, Ohio
Mrs. R. Sanford Riley
Worcester, Massachusetts
Mrs. Theodore Douglas Robinson
Mohawk, New York
Mrs. Willoughby Rodman
Los Angeles, California
Franklin D. Roosevelt
Washington, D. C.
Theodore Roosevelt
Oyster Bay, New York
Mrs. Henry H. Sanger
Groose Pointe, Michigan
Mrs. Algar Shelden
Grosse Pointe Shores, Michigan
Mrs. Albert G. Simms
Washington, D. C.
Mrs. James R. Smart
Evanston, Illinois
John D. Spencer
Salt Lake City, Utah
M. Lyle Spencer
Seattle, Washington
A. A. Sprague
Chicago, Illinois
Robert Gordon Sproul
Berkeley, California
Mrs. O. A. Stallings
New Orleans, Louisiana
Florence M. Sterling
Houston, Texas
Mrs. Sigmund Stern
San Francisco, California
Mrs. S. Emlen Stokes
Moorestown, New Jersey
Harold H. Swift
Chicago, Illinois
Lorado Taft
Chicago, Illinois
Mrs. Francis J. Torrance
Sewickley, Pennsylvania
William G. Watson
Toronto, Canada
Ridley Watts
Morristown, New Jersey
C. S. Weston
Scranton, Pennsylvania
Dwight C. Wheeler
Bridgeport, Connecticut
Harold P. Winchester
Albany, New York
Stephen S. Wise
New York, New York
Henry Young
Newark, New Jersey

WORLD AT PLAY

Courtesy San Francisco Recreation Commission

A Jail Becomes A Social Center

San Francisco's seventy-five year old Ingelside Prison, which withstood the shock of the 1906 earthquake without the displacement of a single brick, has fallen before the needs of the city's recreation commission, and the thirteen acre site on which the jail is located will be used for a new recreation center. Prior to their removal to new quarters the prisoners had a hand in remodeling the old prison, working with zest to remove window bars and cell blocks. The grounds have been graded and landscaped, the reservoir will be turned into a swimming pool and there will be courts and diamonds for games of all kinds. The floor of the jail, formerly used as a chapel, will become a little theatre. A French count who spent some time in the prison made some paintings for the walls which will be retained. On the next floor there will be handball and volley ball courts, a gymnasium and club rooms. The first floor will have the kitchen and dining room.

Thus San Francisco is demonstrating the proof of the old saying, "playgrounds are substitutes for jails."

Marine Study As A Hobby

The study of the fauna and flora of Southern California's coast has been developed into an interesting hobby as the result of organized groups formed by the Playground and Recreation Department of Los Angeles. Two natural history hobby groups are now functioning at municipal beaches with a growing number of participants joining in the collection, identification, and preservation of many forms of marine and shore life. Shells and crustaceans, seaweed, fish, birds, octopi and squid, insects, and other specimens found along the seashore are being secured by members of the groups and placed on display in growing museums, located at various beaches.

Why Not A Travel Directory?

Dr. Henry S. Curtis, director of the FERA recreational survey being made in Washtenaw County, Michigan, suggests that a directory which would be a sort of public Baedecker and would point out to the curious travelers the parts of real travel interest in every state and county would be a great asset

MAKE IT YOURSELF
Shepherds Pipes Pan Pipes
Transverse Flutes
Raw Material, Tools, Specifications
Catalog on request
Educational Department
WALBERG & AUGE Worcester, Mass.

to our educational system and would also be well worth while commercially. "Probably the people of America travel more by auto than all the rest of the world put together, but there is no directory to show us what is worth seeing on the social, industrial or historical side. It would look like a good project for the FERA to get out such a travel guide at this time for each state and the nation."

A Nature Guide School on Wheels.—A novel project has been announced by Western Reserve University, Summer Session, in its proposed three week New York to New England educational tour to be conducted in August, 1935. Dr. William Gould Vinal will be in charge of the 2,600 mile trip, which will be taken in a comfortable thirty passenger bus. This means of transportation will make it possible to stop at important points for instructions without loss of time or effort. The route will zigzag to interesting nooks and corners known to native born New Englanders. It will include a national park, the thrill of going up more than a mile into the air to sleep on the top of Mount Washington, a motor tour to the scenic Atlantic coast with its quaint towns of colonial fame, the spectacular beauty of a region whose nature education is full of romance unexcelled in all America, and a variety of interesting natural history projects. In order to make the excursion most worth while, it will be limited to twenty-five students, preferably those majoring in the field of teaching elementary science. Further information may be secured from Dr. Vinal at School of Education, Western Reserve University, 2060 Stearns Road, Cleveland, Ohio.

"Ladies, Let Us Sing!"—Thus the Extension Department of the Milwaukee, Wisconsin, Public Schools invites women and girls to meet once a

A Recreational Leadership Curriculum
at
Westbrook Junior College

- A two-year curriculum that is ideal for the active girl who is interested in outdoor life, hobbies, playground work, and girls' organizations.

"I think we will have more need for people trained in culture and recreation . . . . We need people trained to cater to culture, education and play."

HONORABLE HENRY A. WALLACE
Secretary of Agriculture

For Catalogue address
WESTBROOK JUNIOR COLLEGE for GIRLS
Portland, Maine

Benjamin FLOODLIGHTING Equipment

for Sport and Other Outdoor Recreational Areas

Benjamin Floodlights and other lighting fixtures are being used in every part of the country for the effective and economical lighting of Softball Fields, Athletic Fields, Playgrounds, Football Fields, Baseball Fields, Tennis Courts and Swimming Pools, increasing attendance and promoting faster and more satisfactory night time playing.

Rugged and durable. Porcelain enameled reflecting surfaces are easily cleaned, will not tarnish, peel or require repainting or refinishing. All other parts are weather resisting.

BENJAMIN "PLAY-AREA" FLOODLIGHT

Specially designed for the floodlighting of outdoor recreational areas. Combines a large porcelain enameled steel reflector with an inner reflector of oxidized aluminum. May be equipped with Benjamin "Saflox" lowering attachment for safe and easy cleaning and relamping.

NRA U.S. WE DO OUR PART

Send for this Book

"A Guide to the Effective Night Lighting of Sports." A 24 page bulletin outlining the most effective means of night lighting of sports fields.

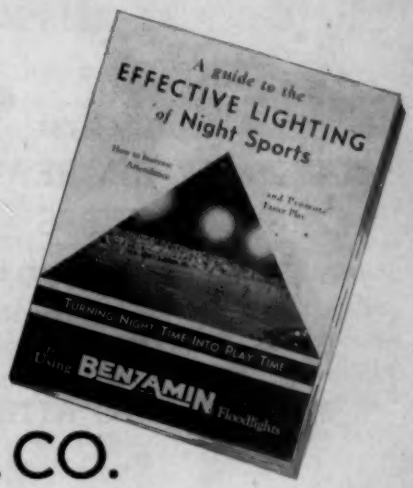

BENJAMIN ELECTRIC MFG. CO.

DES PLAINES, ILLINOIS

NEW YORK **CHICAGO** **SAN FRANCISCO**

MITCHELL
BETTERBILT
Playground Apparatus
Schools — Homes — Parks

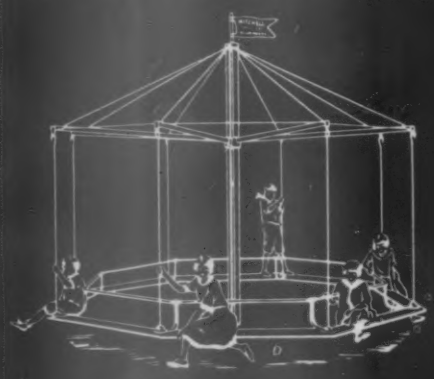

Mitchell Whirl
The Mitchell Whirl, shown above, is just one number in the "Betterbilt" line. Send for free illustrated catalog and name of your state distributor.

MITCHELL MFG. CO.
1540 Forest Home Ave. Milwaukee, Wis.

● Local, State, and National Leaders in Public and Private Community Recreation Agencies will meet in . . .

CHICAGO, ILLINOIS

at the

Twenty-first

NATIONAL RECREATION CONGRESS

September 30 - October 4, 1935

Headquarters - Sherman Hotel

●

PLAN NOW TO ATTEND

●

For further information write to Mr. T. E. Rivers, National Recreation Association, 315 Fourth Avenue, New York City.

week for "an evening of joy at singing" at one of the social centers. Women and girls beyond high school age are invited to join the group. The only requirement for membership is a love of singing.

A First Aid Kit for Hikers.—According to the "Minnehiker," the publication of the Minneapolis Municipal Hiking Club, a member of the club has devised a first aid kit which can be packed in a typewriter ribbon box. It contains iodine, 18 inches of 1 inch adhesive tape, 4 aspirin tablets, 36 inches 1½ inch sterilized gauze, a piece of cotton the sige of the box and ⅛ of an inch thick, two compresses. The iodine is packed in a small glass vial, the pills in a small rouge box.

A Child Development and Parent Education Conference.—On June 17th, 18th and 19th, the ninth annual Iowa Conference on Child Development and Parent Education will be held in Iowa City, Iowa. The health of the young child will be the main consideration of the lectures and round table discussions. All sessions will be open to anyone interested in child development. The conference, which will be under the direction of the Iowa Child Welfare Research Station and the Extension Division of the State University of Iowa, will be held in conjunction with the eighth Health Education Conference of the American Child Health Association to be held June 19th-June 22nd.

Summer Sessions for Men and Women at Mills College, California.—Mills College, California, has announced its summer sessions for June 24 to August 3, 1935. They will include art, child development, dance and sports with Hanya Holm, Director of the New York Wigman School as visiting instructor in modern dance, drama, French, courses in the theory, appreciation and technique of music, and creative writing.

The Chicago Recreation Commission.—Mr. Edward L. Burchard has been appointed Executive Secretary of the Chicago Recreation Commission whose headquarters are at 1634 Burnham Building, Chicago. For the past six years Mr. Burchard has been secretary of the Superintendent of Schools Educational Council and Community Advisor of the Adult Educational Emergency Program. For many years

TEACHERS—ATTENTION

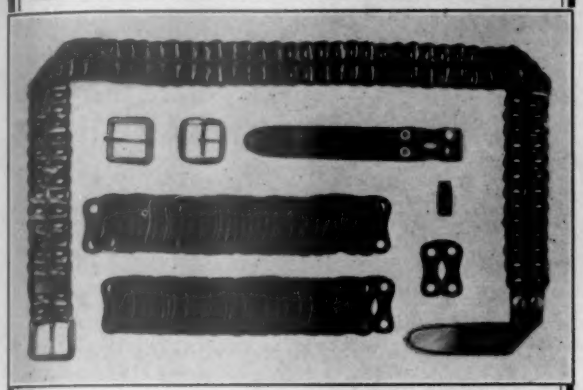

The above illustration is the new TOEBE DOUBLE LINK CALK SKIN BELT—so designed that even a child can easily assemble them.

To appreciate the value of this set for recreation center handicraft activities, send 35c. for sample set and further particulars.

CALF SETS . . . . 35c. Each . . . . $3.75 Per Doz.

Black, Brown, and White
Liberal Discount on 3 Doz.

Catalogue Sent Free Upon Request

CHAS. A. TOEBE LEATHER CO.
Leather Craft Supplies
149 NORTH 3rd ST. — Founded 1872 — PHILA. PA.

he was secretary-treasurer of the National Community Center Association. At the present time the Commission is functioning through special committees. Dr. Arthur J. Todd of Northwestern University is chairman of the Chicago Recreation Survey. Dr. Ernest W. Burgess of the University of Chicago is serving as chairman of the committee on the Police Institute, while Henry P. Chandler, former President of the Union League Club, is in charge of the committee on Immediate Projects. Dr. Philip L. Seman is chairman of the Commission.

Drama for Children in Berkeley.—The Recreation Commission of Berkeley, California, is producing in cooperation with the local leading theatre Saturday morning plays for children with adult actors. This experiment in Berkeley is similar to that being conducted so successfully in Milwaukee, Wisconsin, under the auspices of the Extension Department of the Public Schools.

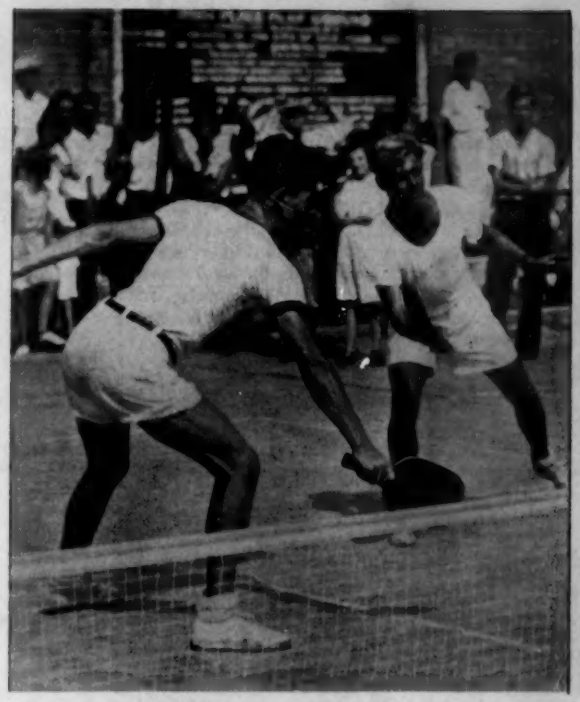

FREE!

Rules and Court Layouts for PADDLE TENNIS

● **Everything the recreation director wants to know—a new, illustrated folder on the fastest growing, low-cost game for playground, school or club—Paddle Tennis!**

● **Actual diagrams of playground courts for all playing surfaces—dirt, clay, grass, cement or wood—indoors and out. Also official layout for the popular new wooden platform court for all year 'round use.**

● **This folder contains large size illustrations of official Paddle Tennis paddles and sets. Complete prices on all equipment—paddles, balls, nets, tapes, posts and bases. Send for your copy of this new folder and then give your community the chance to enjoy all the sport and speed of tennis in a space one-fourth as large as the ordinary court.**

THE PADDLE TENNIS CO. INC.
285 Madison Avenue ◆ New York, N. Y.

Sole Makers of Official Paddle Tennis Equipment

PORTABLE BLEACHERS

UNIVERSAL BLEACHERS can be moved about easily and stored away out of the weather during off seasons. They can be rearranged quickly to accommodate crowds for softball, football, soccer, boxing and other sports. Universal bleachers and grandstands are made of a higher grade of material than can ordinarily be obtained locally, making for complete safety and many years of continuous service. Both steel and wood parts are well painted. All sizes 2 to 33 tiers high.

UNIVERSAL BLEACHER CO.

606 So. Neil Street Champaign, Illinois

Leisure Time Activities, Inc.—Leisure Time Activities, Inc. of Providence, Rhode Island, operating on a fund of about $3,500 raised by private subscription has carried on its program using approximately 60 ERA workers and from 55 to 60 volunteers. The community centers are operated one night a week in each of two junior high schools. A ten room building has been secured rent free in a congested district which will be furnished by contributions of furniture, books, magazines, etc., quiet game rooms will be established here. Social dances and social evenings have been popular and art is an outstanding activity. Hobby clubs have attracted many enthusiasts. Provision was made for 200 home and allotment gardens.

A Five Year Anniversary.—On February 15th the Westchester County, New York, Recreation Commission celebrated the fifth anniversary of the opening of the County Center with a concert featuring Ruth Slenczynski, ten year old pianist. Over a million people, according to the report made public by Mrs. Eugene Meyer, Chairman of the Commission, have attended a total of more than 1,500 events in the building. Attendance at musical events has been the largest, 268,690 people having heard 218 concerts, operas or festival performances in the five year period. Approximately 64,000 people actually participated in the events of the center, 23,000 in junior or adult music festivals, 32,000 in sports events and 9,000 in the study of arts and crafts under the auspices of the Westchester Workshop.

You Will Enjoy

THE CHRISTIAN COMMUNITY

A Journal of Community Religion

RICHARD E. SHIELDS, *Editor*

BUILDS COMMUNITY GOODWILL

Contributing Editors: Frederick B. Fisher, Burris Jenkins, Orvis F. Jordan, W. J. Lhamon, N. A. McCune, Joseph Myers,, E. Tallmadge Root, John R. Scotford, R. Carl Stoll, Alva W. Taylor, Carl S. Weist.

How to Unite Churches . . . The Community Church Movement . . . Vital News . . . Religious Digest

ILLUSTRATED

One Year $1.00 Three Years $2.50

Published by

THE COMMUNITY CHURCH WORKERS, U.S.A.

77 West Washington Street, Chicago

A National Commission on Summer Camps for Children.—The organization in Cuba of the National Commission on Summer Camps for Children is the subject of a Presidental decree of March 18, 1934. The Commission, which will be a part of the National Department of Education, is to establish and direct summer camps for destitute children in the six provinces of the country. The Commission is to consist of a chairman, a secretary, and a treasurer and twelve assisting members. There will also be a technical advisory committee which will include school teachers, physicians, and a nurse.

Boys' Clubs in Somerville, Massachusetts.—Within the past eight months, according to the February 13th issue of the *Boston Globe* eight boys' clubs sponsored by the Recreation Commission of Somerville have been organized. Recently they were united in a federation of clubs which is supported and assisted by several local civic and patriotic organizations. Boys in the clubs vary in ages from fourteen to nineteen

years. Indoor and outdoor activities are provided —athletics, dramatics, handcraft, hiking, outings, harmonica band, art activities, social recreation, practice in parliamentary procedure. Frequently lectures and discussions of an educational nature are held.

A Toy Library.—A toy library is one of the newest SERA projects on the Los Angeles, California, playgrounds. On Tuesdays and Saturdays from 11:00 to 5:00 the toy loan, as it is known, is open to members who at that time do their borrowing and returning of toys. The only requirement for membership is the signature of one parent indicating his or her willingness to cooperate in getting ordinary care for the toy borrowed and for promptness in returning it. Thus far games, dolls, scooters and skates have proved the most popular of the supplies.

America's First National Jamboree.—Boy Scouts by the thousands will journey to Washington this summer to attend the first national jamboree to be held August 21st to 30th. The national capital is making available a camp site for 30,000 boys, and preparations are under way to make this a notable occasion. At the twenty-fifth anniversary of Scouting celebrated last month, President Roosevelt, Honorary President of Boy Scouts of America, speaking over the radio, extended an invitation to Scouts everywhere to attend the jamboree.

At the Oklahoma City Zoo.—The Board of Park Commissioners of Oklahoma City, Oklahoma, is carrying on an educational program in connection with its zoo. During the year 1934, eighteen classes in the various schools were visited, and the classes from the high schools and university were conducted through the zoo. Lectures have been given on the lives and habits of the animals. Programs and picnics have been arranged for special groups of children in connection with the zoo program. A number of small cages have been constructed for the exhibit of small animals. In this way the animals are taken to the other parks, particularly to the districts were underprivileged children gather, and they are given an opportunity to see and hear about the wild animals.

RES-Q-TUBE

THE NEW AND MORE EFFICIENT

LIFE SAVER

Designed for professional use. This new and more efficient equipment has been tried and proved on the World's Busiest Beach.

It is light in weight, easy to throw, offers small resistance in the water, fastens to victim and frees guard to better engineer rescue; victim floats freeing guard for additional rescues; easy and quick of adjustment — and fully guaranteed for TWO YEARS.

It is of durable, streamline construction, adjustable to size, and equipped with red brass, non-corrosive snaps and rings and with quarter inch white cotton line and one inch herringbone webbing shoulder strap.

RES-Q-TUBE Safety Is Inexpensive . . . Less Effort . . . More Speed . . . Safer . . . Surer . . .

Folder and Price List Upon Application to
Ray L. Burket . . . 1008 Eighth St. . . . Santa Monica, Calif.

RES-Q-TUBE
TRADE MARK
PATENT PENDING

ENDORSED AS STANDARD
LIFE SAVING EQUIPMENT
BY
PUBLIC BEACH
COORDINATION COMMITTEE
OF
SOUTHERN CALIFORNIA

RAY L BURKET SANTA MONICA

TENNIS NETS
— also —
Backstop Nets
Soccer Nets
Golf Practice Nets
in fact
All Sport Nets
This house has long been headquarters for all the above.
W. A. AUGUR
35 Fulton Street New York

A Popular Handcraft Activity.—One of the activities of the Camden County, New Jersey, Leisure Time Activities Department of the ERA is a whittlers' or jack-knife club organized at Poynte Community Center. Projects include the making of early American implements such as spoons, forks, trencher cups and other pioneer utensils which are made from wood and cut only by a jack-knife.

School Centers in Pontiac.—In October, 1929, the Board of Education of Pontiac, Michigan, decided to allow the Department of Recreation to use all gymnasiums without charge. During the season 54 organizations held 212 meetings, with a total attendance of 16,340. The winter season of 1930-31 showed a 100 per cent increase over the previous year. Sixty-nine organizations used the building 317 times, with a total attendance of 42,465. During the present season the Recreation Department will use 11 different school buildings more than 1,600 times, with an attendance of more than 135,000 people.

At the present time Pontiac has 84 SERA

Is Reading Your Hobby?
Books by Abbie Graham
LADIES IN REVOLT
● A vivid account of the charming but disturbing people who played leading parts in the drama of woman's changing position in the nineteenth century.
$1.75
Other Favorites
Ceremonials of Common Days $1.00
High Occasions 1.00
Grace Dodge: Merchant of Dreams 1.50
THE WOMANS PRESS ✦ 600 Lexington Avenue, New York, N. Y.

PSYCHOLOGICALLY SPEAKING —

• Why does a youngster work his head off for a prize emblem? For that matter, why do adults swear by their national flags? It is the denotation of the emblem or flag — badge or button — banner or pennant — that makes you want to use these goods in your work. Write us to give you some personal study and quotations. We are actual manufacturers of these goods.

LOU-WALT, INC.
821 BROADWAY, NEW YORK CITY

recreation classes with 22 people employed as leaders who would otherwise be unemployed. On February 9th, 6,048 people were enrolled in the program.

In addition to the SERA program, the City Recreation Department has organized a number of evening classes in which the group pays for its own leadership and equipment. Classes and activities paying their own way include swimming for men and women, basketball leagues, indoor baseball, volley ball leagues, and gymnasium classes.

Dearborn Day.—Dearborn Day, the eighth annual civic festival held on July 18th at Dearborn, Michigan, attracted 20,000 people. The celebration began at 9:30 in the morning with ball games and horseshoe pitching contests. All day long there were relays, races and events of all kinds arranged under the direction of Henry D. Schubert, Superintendent of Recreation.

A Hobby Today, A Job Tomorrow!—William N. Aleshin, director of the arts and crafts shop located in the Bronx Union Y. M. C. A., New York City, reports that 20 per cent of the men who have been coming to the shop have secured new jobs in line with their chosen hobby. These include such positions as that of arts and crafts counsellors at boys' camps, cabinet maker, repair man in a furniture concern, and free lance model maker of boats, automobiles and airplanes. Most of these men had formerly held clerical positions and were unemployed at the time they were registered at the arts and crafts center. Since the center was opened over 75 adults have come to the center and have acquired new interests.

Leisure Activities in Brattleboro.—The Leisure Time Division of the Adult Education Council is conducting in the city of Brattleboro, Vermont, thirty-three different activities with an enrollment of 855 people. There are six

"JUNGLEGYM" NOW IN SIX SIZES FOR CHILDREN OF ALL AGES

THE original Louden "Junglegym," made exclusively by J. E. Porter Corp., is now available in six sizes for children of all ages. Whether your requirements call for the smallest Junglegym accommodating 15 children from 3 to 5 years old; or, the largest all-metal device accommodating from 75 to 100 enthusiastic youngsters up to 12 or 15 years of age; Louden makes a size to meet your playground and budget requirements.

Investigate now, the many superior advantages of this tremendously popular piece of equipment. Write for new free book just off the press, illustrating and describing all sizes, together with the full line of Louden Beach, Pool, Gym and Playground Equipment. No obligation.

LOUDEN PLAYGROUND EQUIPMENT

J.E.PORTER CORPORATION
120 BROADWAY • OTTAWA, ILLINOIS

workers supplied by the Vermont ERA who are assisted by a large corps of volunteers. Leadership of the program is in the hands of a committee, and the activities are sponsored by subcommittees of citizens. At the present time there are sixteen committees with a total membership of 157 individuals. There are committees on arts and crafts, athletics and recreation for boys and for girls and for men and women, music, contract bridge, cooking and home-making, sewing and similar activities. The arts exhibit committee has arranged two unusually fine exhibits in the public library gallery. The first was that of the Camera Club which over 1,500 people visited. The second was an exhibit of 42 Vermont landscapes by Arthur Gibbes Burton. Volunteer hostesses were in attendance each day at the exhibits. Organ recitals were given on three Sunday afternoons at the Estey Erecting Hall. Two community sings were also held. "The notable feature of the leisure-time program," according to the local press, "is the fact that it is the cooperative effort of the entire community.

PUT
DIAMONDS
ON YOUR
PLAYGROUND

Equip your playground with Diamond Pitching Horseshoes and accessories. The line is popular with amateurs and professionals alike. Damond products need little replacing. Shoes are drop forged steel—will neither chip nor break. Write for new catalog P. S. 1.

DIAMOND CALK HORSESHOE CO.
4610 Grand Avenue, Duluth, Minn.

Great numbers of citizens have given freely of their time and have worked enthusiastically to make the program a success."

Youth and Crime.—Nineteen is the dangerous age in crime, according to the recent study of the Federal Bureau of Investigation of the Department of Justice. The cards from which the study was made came from 7,220 police departments; police officers and law enforcement agencies. The majority of the crimes reported were credited to persons under thirty years of age. Youths under twenty were charged with 15.1 per cent.—From *New York Sun*, February 19, 1935.

Salt Lake City's Boys' Club.—The Salt Lake City Rotary Club has undertaken as one of its major projects the organization of a boys' club which now reports a membership of 175. Activities include hand-ball, ping pong, table games, wrestling, boxing, tumbling, handcraft, harmonica and drum instruction, photography, and leadership clubs.

Service Helps

The Wave Stride was developed by the *American Playground Device Company* to meet the need for a device which will give maximum exercise and still maintain the highest degree of safety. It is propelled by the children grasping the outside ring and kicking their feet against the earth. Many officials have voiced their approval of the safety features, capacity, long wearing qualities and the low first cost. In more than 25 years the company has studied the design of play equipment and has concentrated on the development of strong, durable and safe outdoor play apparatus for playgrounds and swimming pools. It is now located in its new and modern factory at Anderson, Indiana.

W. A. Augur, Inc., 35 Fulton Street, New York City, has made high grade tennis nets since it gained its reputation long ago in the days when old sailors made every net by hand. This concern, whose principal business is making fishermen's nets, knows just what to do to make nets tough and long lasting.

The Benjamin Electric Mfg. Company of Des Plaines, Illinois, has printed material and bulletins which will be of interest to recreation workers, park officials and all who have responsibility for the development and maintenance of outdoor recreation areas.

Catalogue 26, consisting of almost 300 pages of complete listings, hundreds of illustrations, descriptive material and helpful engineering data on reflectors, lighting equipment, floodlights, fittings, and sockets and signals, may be secured on request. This particular catalogue will be most useful for engineers, contractors, architects and users of such equipment for industrial plants, schools, sports and other outdoor recreational areas. A 24 page bulletin is also available which gives information on the effective lighting of athletic fields. Many illustrations show the results of night lighting, in addition to which there is much helpful design and equipment data showing the actual layout of lighting systems for soft ball fields, tennis courts, swimming pools, football and athletic fields and other outdoor recreational areas.

The Benjamin Electric Mfg. Company has developed the "Saflox" floodlight lowering attachment which saves time and expense and avoids danger in servicing floodlights by making it possible quickly and easily to lower them to the ground where they can be handled safely. The use of this attachment makes it possible to clean reflectors as frequently as required, thus maintaining original high lighting efficiency. Lamps may be changed at any time. There are no "dead" units, no delay and no special service charges to pay. Automatic polarization and perfect alignment of reflector hood and canopy are assured by the tongue and groove construction. The features of particular advantage to floodlight users are: Safer servicing, no climbing, no ladders, no danger; absolutely safe, simple, positive and fool proof operation; no switches, no shocks, with circuit automatically made

HAR-TRU
FAST DRYING TENNIS COURTS

Part of a battery of 6 courts at U. S. Naval Academy

Tennis Courts

Improve your clay or dirt courts with HAR-CLAY DE LUXE Top Dressing.

Two attractive colors—deep green or dark red.

Dustless—eliminates glare—improves footing and general playing qualities of any clay court.

The cost is low. Literature and complete information furnished upon request.

Write for circulars G and H

The HAR-TRU Fast Drying Tennis Court is the quality court for institutions and individuals. It is resilient—dries within 30 minutes after heaviest rains—very economical to maintain and requires no more daily care than a clay court.

A few representative installations:

West Side Tennis Club, Forest Hills, L. I. ● Philadelphia Country Club
Country Club of Detroit ● Northmoor Country Club, Ravinia, Ill.

HAR-TRU CORPORATION **Recreational Construction Engineers**
17 East 45th Street **New York, N. Y.**

and broken when the lights are raised or lowered; no flickering or jarring loose from vibration; raising or lowering does not affect setting for light coverage.

C. C. Birchard & Company, 221 Columbus Avenue, Boston, Massachusetts, publishers of *Twice 55 Games with Music—Red Book,* advertised in this issue, will be glad to supply music catalogues on request.

Like many an old song that is revived as something new and sweeps the country on a wave of popularity, the game of horseshoe pitching is again filling a niche in the lives of Americans. The game first developed to a high pitch of popularity when Old Dobbin's cast off shoes were tossed at sawed off broom handles in farm yards and at fairs. Today modern factories turn out accurately balanced "horseshoes" made to specifications issued by the National Horseshoe Pitching Association. Tourists count pitching horseshoe sets among their traveling duffel as of prime importance for pleasure and relaxation at the end of the muscle-stiffening drive. Playgrounds and parks find the game ideal for beginners, youngsters or oldsters and also a grand attraction for fans interested in seeing experts ring the stake at every toss.

The shoe used would cause Ye Village Smithie anxiety and graying hair were he asked to nail it in place on a horse's foot. It is made in many styles and models, according to the *Diamond Calk Horseshoe Company* of Duluth, Minnesota, one of the oldest manufacturers of a long line of pitching shoes and accessories in the country. Some are made to lie flat and still instead of bounding into a nearby court. Others have hooked ends to catch the stake and remain the ringer they were expected to be when thrown. Some have curved toe calks, others have straight. Special shoes are made for women and children to pitch and not get tired by pitching. Accessories, the manufacturers say, include such items as leather bags to carry the shoes, official courts, stakes, score pads, charts and rule books.

Stakes can be set up indoors in boxes filled with clay for fans who do not care to allow weather to interfere with their game.

Perhaps the reasons for the growing popularity of this old time game are twofold. America has taken to the open road, welcoming a game that is not too strenuous yet stretches weary muscles as a much needed diversion from driving. Also, what with new short hour working conditions et al. leisure time has developed into a major problem that calls for interesting things to do.

From *Samuel French,* 25 West 45th Street, New York, and 811 West 7th Street, Los Angeles, there is now available a complete catalogue revised and up-to-the-minute which classifies and fully describes French's plays of distinction for every need. A new system of classification makes it possible to find just the play desired with the least possible effort. Send for a copy at once.

Announcing —

Talens Crafts Instruction Book and Catalog of Materials

● Offering everything for the craft worker and giving complete information concerning materials and instructions for their use.

Featuring . . .

Leatherwork	**Beadwork**
Metalwork	**Basketry**
Pottery	**Book Binding**
Block Printing	**Loom Weaving**

● This 32-page booklet will be sent free to institutions and heads of schools and camps. Price to individuals fifteen cents.

Talens School Products Inc.
Chicago **New York**
San Francisco

The Camping Magazine

If you are interested in

The leadership of youth.
The swiftly changing methods in organized camping.
The statements of leading thinkers on education through camping.
Leadership training—Counsellor's Education.
Camp Programming—Administration.
Outdoor Sports and Activities.
New Games, Land and Water.
Swimming—Canoeing—Sailing.
Riding—Archery—Riflery.
Woodcraft—Indian Lore—Nature.
Artscraft—Dancing—Stunts.
Council Fires—Story Telling.

Then read the Camping Magazine regularly

Send for a sample copy $2.00 a year.

LANE HALL, ANN ARBOR, MICH.
Dept. R

In *Hobbies for Everybody* edited by Ruth Lampland and published by *Harper & Brothers,* 49 East 33rd Street, New York City ($3.00), fifty popular hobbies are discussed by nationally known authorities. Says *The Survey* of this book: "The scope of the hobbies selected is wide enough to include a congenial avocation for everyone. This book should fill a wide need."

The *Har-Tru Corporation,* 17 East 45th Street, New York City, is the builder of the famous Har-Tru Fast Drying Tennis Court. This court has a cinder base which permits it to dry within a few minutes after it rains—an advantage which adds greatly to its popularity and usefulness. On top of the cinders is placed Har-Tru patented green or red granular surfacing material. The Har-Clay De Luxe Top Dressing for clay courts is another desirable product. Spread lightly on the clay or dirt, this dressing greatly improves the courts at small cost.

Many important tennis matches are played on Har-Tru courts, including the U. S. Davis cup matches and Army-Navy championships. This year the National Intercollegiate Singles tennis matches will be played on the Har-Clay De Luxe Top Dressed courts at Northwestern University, Evanston, Illinois.

Are you looking for adult entertainment? *It's About Time,* by Gerald Lynton Kaufman. Clock and watch puzzles, problems and games. $1.50; *Bringing Sherlock Home,* by Lawrence Treat. Seven mystery cases to be solved competitively. $1.00; *Naming Quintuplets,* by J. Bryan III. Fascinating question book, for one person or a group. $1.00; *May I Leave the Room?* by G. Lawson Kendall. Party fun with original stunts and tricks. $1.00. These *Heyday House* hits (244 Madison Avenue, New York City) on sale at all bookstores.

Among the featured members of the 1935 line of "Indera" swim suits offered by the *Indera Mills Company* of Winston-Salem, North Carolina, is Style No. 304—a button-on model of the halter neck, novelty brassiere type for women. There are several special features. The suit has a ruffle top halter neck. The upper part is in effect an adjustable brassiere buttoning on to eyelets in the upper part of the tropic trunks. This upper part brassiere effect has a double knit featured stitch which gives double thickness where needed and is dart-cut from sides to center for perfect fitting. The tropic trunks have a high waist-line effect held in place by form fitting cut of top and belt loops placed properly with adjustable belt. The trunks have double reinforced crotch, with legs slashed in upward cut from the center of the crotch, giving a perfect figure-fit. A special feature of this model is the fact that two or more colors can be obtained in the brassiere part, giving variations in color tone.

The Indera "Figurefit" line includes 29 models in eight solid colors and many color combinations. There is also a complete line of tropic trunks and "Adjustit" separate shirts for men and boys.

Send for the 1935 catalog illustrating every model.

The Mitchell Manufacturing Company, Milwaukee, Wisconsin, manufacturers of steel products for a period

TENNIS for TEACHERS
By HELEN I. DRIVER

Instructor in Charge of Women's Tennis
University of Wisconsin

● A manual for the recreation leader, and teacher of Physical Education. Contents include analysis of seven strokes, common errors and teaching progressions for each; practice organization for beginning and advanced groups; tactics, tests, and tournaments; organization of tennis programs. **Price $2.** Detailed description sent upon request.

Orders, accompanied by full payment should be directed to
H. I. DRIVER, Lathrop Hall
University of Wisconsin, Madison, Wis.

of almost forty years, offers a new catalogue (No. 21) giving complete information on Mitchell "Betterbilt" Playground Apparatus. Several new and interesting play devices have been added to the "Betterbilt" Line.

The Paddle Tennis Company, 285 Madison Avenue, New York City, sole makers of Official Paddle Tennis equipment, has just issued a new illustrated folder on this fast-growing playground sport. The new folder contains complete rules and instructions for playing the game, as well as diagrams which show how easy it is to lay out four Paddle Tennis courts in the space of one tennis court. A court layout for the popular new wooden platform court, for all-year use outdoors, is also included. Prices on individual items and complete sets are given. This pamphlet is free on request to playground directors.

It is extremely difficult to determine from surface observations the quality and life of a diving board, so it is interesting to know the precautions taken by some manufacturers to insure their customers receving more than just a plank dressed up to look like a fine diving board, the more so because many diving boards available run the gauntlet from clear fir plank down to almost any kind of overripe and decayed fir lumber.

The J. E. Porter Corporation of Ottawa, Illinois, manufacturers of Louden Recreation Equipment for more than sixty-seven years are introducing a new diving board developed after several years of intensive and careful research. They feel it is truly the finest one piece, old growth, yellow Douglas fir official diving board ever marketed. In their efforts to achieve this result, they not only consulted with one of the largest Coast mills, but also received the benefit of recommendations from the U. S. Forest Laboratory Engineers at Madison, Wisconsin.

The board, especially selected, comes cleated with brass bolts, oiled and tested. As an added safeguard to customers, all boards are subjected to this special, severe test in order to determine that the fibres of the lumber are sufficiently strong to withstand the abuses and uses to which it is subjected by all classes of divers during the swimming season. A 250-pound weight is dropped three times in quick succession from a 9-foot height.

Bright SUNSHINE
Clean FRESH AIR

Keep playgrounds free from dust with Solvay Calcium Chloride . . .

PROTECTING children at play is the aim of the modern playground. How important to protect them from the dangers and dirt in dust! It's so easy and it costs next to nothing.

An application of Solvay Flake Calcium Chloride on gravel or earth surfaces effectively ends the dust nuisance. And Solvay Calcium Chloride kills germs. The photomicrographs pictured here show you the results. 347 cultures in the untreated dust. Only 3 in the same dust treated with Solvay Calcium Chloride.

Make this a dustless outdoor season on your playgrounds. Send today for full information and booklet No. 1159.

SOLVAY SALES CORPORATION
Alkalies and Chemical Products Manufactured by The Solvay Process Company
40 Rector Street New York

SOLVAY
TRADE MARK REG U S. PAT OFF
CALCIUM
CHLORIDE
FLAKE—77%—80%

PLAYS
for the
COMMUNITY
THEATER
Recommended by
JACK STUART KNAPP
Drama Director
National Recreation Association
New York City

The "Community Theater" is not a building or an organization, it is composed of the drama clubs, little theaters, churches, schools, service clubs, granges, farm bureaus, and all the other organizations in the community which constantly or occasionally produce plays. It is the present "American" theater.

Send for this free booklet today

SAMUEL FRENCH
25 West 45th Street, New York, N. Y.
811 West 7th Street, Los Angeles, Calif.

"Pastimes Here, and Pleasant Games"
TWICE 55 GAMES WITH MUSIC
The Red Book

FROM childhood to old age the normal person likes to play—an activity that means spontaneous recreation, with study as a very negligible factor. Singing Games offer a simple and practical means of genuine recreational amusement. Send 25c. in coin for THE RED BOOK containing all directions for games and dances. Separate piano edition, 75c.

C. C. BIRCHARD & CO.
221 Columbus Avenue BOSTON, MASS.

Boards that pass this test are accepted as good diving boards that will give long life and satisfactory service. The Porter Corporation feel they have developed a diving board which will give the ultimate in service and be the last word in perfection. They state that their boards under test over a period of several years have stood up remarkably and the breakage when compared to other diving boards is negligible.

Send for Louden's complete catalogue describing their playground, gymnasium, beach and pool equipment (free on request).

Res-Q-Tube has many advantages. Here are a few.

It is easy to throw and offers less resistance in the surf. It cannot hurt the victim or guard if he is accidentally struck by it. It fastens to the victim and the

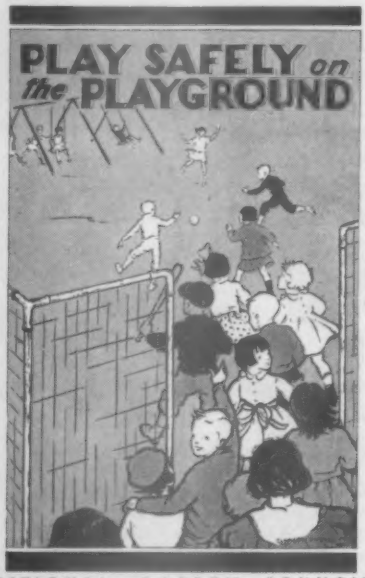

NATIONAL SAFETY COUNCIL

A SPECIAL SAFETY PACKET FOR PLAYGROUND DIRECTORS

- A collection of materials to help the playground director promote safety is now available. It includes:

  Ten attractive safety posters
  A short play
  Crayon lessons for small children
  A program of activities for supervised playgrounds

  Price $1.00

- SAFETY EDUCATION MAGAZINE, the only publication devoted entirely to child safety problems, brings you each month posters, graded lesson outlines, informational articles, stories, and plays.

$1.00 a year With the Safety Packet, $1.75

SAFETY EDUCATION MAGAZINE
ONE PARK AVENUE, NEW YORK

Enclosed find ..... for which please send SAFETY EDUCATION MAGAZINE beginning with the ..... issue.

Enclosed find $1.75 for SAFETY EDUCATION MAGAZINE and the Special Playground Packet.

Name .....
Address .....
City and State .....

PENN STATE SUMMER SESSIONS

Inter-Session, June 11 to June 28
Main Session, July 1 to Aug. 9
Post Session, Aug. 12 to Aug. 30

College degrees for students and teachers of Health, Physical Education and athletic coaching Seekers of degrees in Health and Physical Education find Penn State's popular summer session ideal. Combines thorough study with real vacation fun in the heart of the Alleghenies. Unusual recreational opportunities. Modern gymnasium. Tuition, room and board surprisingly low.

Graduate courses leading to advanced degrees. Undergraduate courses leading to baccalaureate degree. Special courses in athletic coaching for men and women. Nationally-known coaching staff.

For catalog address
Director of Summer Sessions

The PENNSYLVANIA STATE COLLEGE
State College, Pa.

guard is free to engineer the rescue. It is light of weight (three Res-Q-Tubes may be towed as easily as one piece of the older type equipment.) It is buoyant; the victim floats, making it possible for the life guard to make additional rescues. It is adjustable to size and may be snapped on the victim in the roughest of waters. Simple and quick of adjustment, it gives a sense of security and confidence.

Res-Q-Tube is fully covered by a two-year guarantee. Write *Ray L. Burket,* 1008 Eighth Street, Santa Monica, California.

Everything for the crafts worker may be secured from *Talens School Products Inc.,* Chicago, New York and San Francisco. Special features include leatherwork, beadwork, metalwork, pottery, book binding, basketry, loom weaving and block printing.

Leathercraft is fascinating, interesting, educaional, and easy to do. Many useful things can be made from leather at a cost so low as to meet the most modest pocketbooks. Write for the Special Leathercraft Projects Plan which was especially conceived for recreation activities. Address *Chas. A. Toebe Leather Co.,* Leathercraft Dept., 149 N. 3rd St., Philadelphia, Pa.

A great advantage of Universal portable bleachers, manufactured by the *Universal Bleacher Company,* 606 South Neil Street, Champaign, Illinois, is the fact that they can be erected or dismantled quickly and easily by inexperienced men. Their low initial cost with practically no maintenance expense, furnishes an ideal type of seating for groups of people. The parts are made from steel gauges and are thus interchangeable, making for speedy erection. Only the best of materials are used in construction—high quality of wood, superior paint and extra heavy hardware.

With the growing enthusiasm over music in the playground program, recreation workers will be interested in the opportunity offered by *Walberg & Auge,* 86 Mechanic Street, Worcester, Massachusetts, whose advertisement appears in this issue. Write for descriptive material.

Be Among the First to
INTRODUCE
These New Craft Projects

FASCINATING • CREATIVE • EDUCATIONAL

THESE splendid Craft Projects lend themselves ideally to Playgrounds . . . Beaded Bags, Necklaces, Bracelets, Collar and Cuff sets, Pictures, Pillows for the girls to make . . . Watch Fobs, Wampum Belts, Hatbands for the boys—and any number of useful and decorative novelties for themselves, for gifts, or to sell. And there is plenty of opportunity for ingenuity.

WOOD-BEAD CRAFT INDIAN BEAD CRAFT
TILE-BEAD CRAFT JEWEL CRAFT
FELT CRAFT

• Send today for our new FREE Folder No. 121 describing and illustrating the varied number of attractive and practical things to be made with materials and designs—and you'll find them surprisingly economical too!

WALCO
BEAD COMPANY
37 WEST 37th STREET
NEW YORK CITY, N. Y.

A variety of values are found in the Five Walco Handicrafts—Indian Bead Craft, Wood Bead Craft, Tile Bead Craft, Jewel Craft, and Felt Craft. Projects are supplied by Walco for each of these crafts. Original designs are very easy to make and afford unlimited playground opportunities. The five handicrafts are described in a new illustrated folder No. 121A. Write to *Walco Bead Company,* 37 West 37th Street, New York City, for free copy.

There are in this country today more than 500 junior colleges serving more than 100,000. This is a new unit of education making an appeal to thousands who would not go to college at all and to hundreds who would go to the four-year institutions probably with less benefit. *The Westbrook Junior College* in Portland, Maine, is typical of this new type of education. Its two-year recreational leadership curriculum presented in this issue, is designed for the active girl interested in outdoor life, in camping, playground work or in the program of the Camp Fire Girls, Girl Reserves and Girl Scouts.

Lou-Walt, Inc., 821 Broadway, New York City, are the actual manufacturers of most of the products they sell and make an intensive study from the buyer's viewpoint to determine how their products will fit into the individual purchaser's recreation program.

YOU NEED

LEISURE

THE MAGAZINE OF A THOUSAND DIVERSIONS

For Inspiration and Ideas in Planning Your Leisure-Time Programs

CAMP, playground, and recreation directors responsible for the well-being of young people during the coming months of outdoor play will find LEISURE full of helpful suggestions and practical projects.

LEISURE is the only magazine catering to the leisure tastes of every member of the American family. It is educational without being scientific. You find new introductions to Games . . . Sports.

Hobbies . . . Collections. Books. Photography . . . Creative Arts, Puzzles, Dramatics, Travel, Music, Hand Crafts, Nature Study.

INSTRUCTIVE
ENTERTAINING
STIMULATING

Recreations Directors, Educators, and Civic Leaders are unreserved in their praise of LEISURE

"After looking over the sample copy of LEISURE recently sent this office, I wish to place our order for two annual subscriptions to the magazine. I believe it will be a 'gold mine' of program material for use with our groups." R. W. Robertson, Recreation Dept., Oakland, Calif.

"LEISURE is a distinct contribution to the still pioneer American which has come to a new frontier of life—Leisure Time." Howard L. White, Director of Recreation, Heckscher Foundation for Children.

"A magazine like yours can do much to save our young people from finding unwholesome outlets for their surplus energies by putting before them in attractive and authoritative form the many fields of activities which will satisfy their cravings for adventure, for creation, for co-operation, and for leadership." Ernest Hermann, Dean, Sargent School of Physical Education.

"We have enjoyed the magazine very much and feel that it is of value in programs such as ours." Louise Goodyear, Girl Scout Peace House, Buffalo, N. Y.

"Your magazine has been recommended to me by the State Department of Education." F. A. Bell, Supt., Amador County Schools, Cal.

"A copy of LEISURE in every home would be a Godsend to folks who have never before had the time for recreation, nor the education for its use." R. A. Hoyer, Director, Dept. of Boy Guidance, Graduate School, Notre Dame University.

Special Offer to Readers of Recreation

15 months only - $1.00

FILL IN YOUR NAME AND ADDRESS, SEND BILL, CHECK, STAMPS OR M. O. (Canadian or Foreign Post—50c. extra). R

LEISURE, 683 Atlantic Ave., Boston, Mass. Please Print

Please send your special 15 months offer—$1.00 enclosed.

NAME .....

ADDRESS .....

CITY ..... STATE .....

Magazines and Pamphlets

Recently Received Containing Articles of Interest to the Recreation Worker

MAGAZINES

The American City, April 1935
Three New Pools for Rochester, N. Y.
A City That Knows the Meaning of Recreation

The Journal of the National Education Association, April 1935
The School Camp, by Henry S. Curtis

The National Parent-Teacher Magazine, April 1935
Planning the School Child's Summer, by Garry Cleveland Myers
The Robinson Family—Leisure Time Activities, by S. J. Crumbine, M.D.

New Jersey Municipalities, April 1935
Trenton's Park System, by Commissioner Herbert W. Bradley

The Epworth Highroad, May 1935
From Folk Song to Fellowship, by Lucile Lippit
The Play Leader Column, conducted by E. O. Harbin

The Municipality (League of Wisconsin Municipalities), March 1935
Recreation As Crime Insurance, by G. M. Phelan

Leisure, April 1935
The Puzzle Party, by Natalia Belting
Ship Models from a Wharfside Workshop, by Ellen Hill
Mathemagical Pastimes, by Royal V. Heath

Junior-Senior High School Clearing House, April 1935
The Youth Program in Germany, by Christopher Wuest, Jr.
The First Junior High to Construct a Golf Course, by C. A. Bowes
Community Forums on International Relations, by Arthur Charles Watkins

PAMPHLETS

Annual Report of the Board of Park Commissioners, City of Providence, R. I., 1934

Report of the Board of Park Commissioners and Superintendent of Parks for the Year 1934, Oklahoma City, Oklahoma

Annual Report of the Superintendent of Playgrounds of the City of Ottawa, Canada, 1934

The Use of the Radio in Leisure Time, by Lyman Bryson
Radio Institute of the Audible Art, New York City

Seventy-Fourth Annual Report of the Board of Park Commissioners of the City of Hartford, Conn., 1933-34

Recreational Opportunities Available to Washington
National Park Service, U. S. Department of the Interior, Washington, D. C.

28th Annual Report of the Board of Recreation Commissioners of the City of East Orange, N. J., 1934

Tenth Annual Report of the Playground and Recreation Commission, Alton, Ill. March 1, 1934—*March* 1, 1935

Eighth Annual Report of the Monroe County, N. Y., Park Commission

Among Our Folks

RAYMOND E. HOYT, formerly Superintendent of Recreation in Los Angeles, California, and more recently the Director of Transient Training and Recreation in the California Emergency Relief Administration, has been made State Director of Emergency Relief Recreation in California.

James Springer has been employed as Recreation Director in Decatur, Illinois, where a recently organized Recreation Association has started work.

Gene Whitford, formerly Assistant Superintendent of Recreation at Plainfield, New Jersey, has been appointed Assistant Superintendent of Recreation for the Union County, New Jersey, Park Department.

Homer Fish has resigned as Superintendent of Recreation and Parks in Steubenville, Ohio, to become associated with Oglebay Park and the Wheeling, West Virginia, City Plan Commission. Ralph B. McClintock, Director of Recreation, Sunnyside Park, Long Island City, New York, has been appointed as Mr. Fish's successor in Steubenville.

W. C. Ray has become Superintendent of Recreation at San Angelo, Texas, to take the place of George Roesler.

Under a grant from the Oberlaender Trust, Thomas W. Lantz, Superintendent of Recreation in Reading, Pennsylvania, will spend three months in Europe, on leave of absence, studying the recreational and cultural opportunities of young people in Germany and Austria, particularly the group from sixteen to twenty-four years of age. Mr. Lantz sailed for Germany on April 26th.

PUBLISHER'S STATEMENT OF CIRCULATION

This is to certify that the average circulation per issue of RECREATION for the six months' period July 1st to and including December 31st, 1934, was as follows:

Copies sold	3,238
Copies distributed free	399
Total	3,637

(Signed) NATIONAL RECREATION ASSOCIATION,
By H. S. BRAUCHER,
Secretary.

Subscribed to and sworn before me on this 18th day of April, 1935.

MIRIAM DOCHTERMANN,
Notary Public, Nassau County
Nassau County Clerk's No. 2065
Certificate Filed in New York County Clerk's No. 664
Register's No. 6 D 410
Commission expires March 30, 1936.

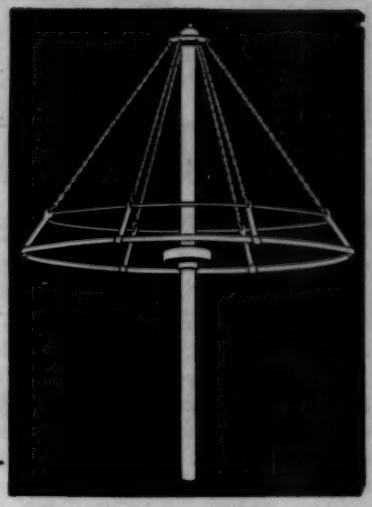

EverWear Offers the Safest Merry-Wave-Stride

Fully covered by patents which include the many exclusive safety features, this Merry-Wave-Stride insures complete safety to the children in your parks and recreation grounds. EverWear Merry-Wave-Stride gives more action and exercise than any piece of equipment ever made.

Before you make the selection of any new equipment, you owe it to your children to install the safest equipment . . . your choice can be no other than EverWear's Patented Stride. Ask us for complete details.

Use Spring Rubber Safety Seats For Your Swings

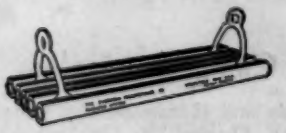

An ingenious arrangement of rubber and steel, patented by EverWear, which eliminates all the hazards of former type swing seats. This EverWear seat is soft, springy, resilient, has remarkable safety features, strength and durability. Priced low enough to meet your budgets. Write us for details.

Our complete new catalog is available without obligation. Ask for it.

The EverWear Mfg. Co.
Springfield, Ohio, U. S. A.

The World's oldest and largest exclusive maker of playground, beach and pool apparatus; a complete line of the SAFEST and most DURABLE recreation apparatus made.

New Publications in the Leisure Time Field

A Handbook of Fist Puppets

By Bessie Alexander Ficklen. Frederick A. Stokes Company, New York. $2.00.

THE simplest of all puppets—the Punch and Judy type—has long been loved by children, and they are the easiest to make and manipulate. This handbook is a comprehensive introduction for children and beginners in the art of fist puppet making and acting. It gives full directions with many pictures and diagrams for making the puppets, costumes and stage settings. It contains a number of short acts and three complete plays including the famous "Punch and Judy." There is also a chapter on Money-Making with Fist Puppets and another on Children and Fist Puppets as a means of developing confidence, self-expression and the play spirit.

Softball Rules 1935

Spalding's Athletic Library. No. 12-R. $.25.

SOFTBALL RULES, the latest addition to Spalding's Athletic Library, were formulated by a committee known originally as the Playground Baseball Committee of the National Recreation Association. This committee was appointed by Joseph Lee, President of the Association, in 1927. In 1933 it was enlarged to include representatives of the Y. M. C. A., the National Collegiate Athletic Association and the American Physical Education Association. The name of the committee was then changed to Joint Rules Committee on Softball. In October 1934 it was decided to invite other national organizations to become members, and a number have accepted this invitation. One of the most important forward steps taken last year was the decision by various groups interested in softball to secure the publication of one set of rules. The booklet contains not only the official rules but a number of articles on the subject of softball.

Handbook for Camp Counselors

Edited by Rosalind Cassidy and Homer Bemiss. Obtainable from Mr. Bemiss, P. O. Box 796, Oakland, California. $1.00.

THIS recent contribution to camping has been made by the Pacific Camp Directors Association, and thirty people have shared in its preparation, pooling their experiences for the benefit of all interested in camping. Such practical subjects are discussed as: The Child of Camp Age; Camp Health and Safety; The Camp Program—How It Is Built; Camp Program Activities; Camp and Camper Morale; The Camp Director and Administration; The Qualifications of Camp Counselors; Successful Methods in Camp Leadership, and Craftsman's Guide.

Outline of Town and City Planning

By Thomas Adams. Russell Sage Foundation, New York. $3.00.

"IN THIS BOOK," says Franklin D. Roosevelt in his foreword, "Mr. Thomas Adams defines the scope and purpose of city planning and of the preliminary surveys which must precede the making of intelligent plans. He has assembled information regarding the application and growth of city planning both as a science and as an art. He gives an outline of city planning efforts in different periods, discusses the influences that have affected urban growth in these periods, and finally describes the evolution of the city and regional planning movement in the United States." Not the least interesting section of Mr. Adams' book is that devoted to early efforts in town and city planning in which he progresses from ancient city planning through the Middle Ages in Europe and city planning during and after the Renaissance period, to early planning in America. It is a far journey from Babylon in 450 B. C. to the modern cities of today with their airplane landing fields, but Mr. Adams spans the distance with great skill and gives us not only a rich historical background, but an appreciation of today's problems and a wealth of information on what is being done to apply science and art to city planning. There are 126 illustrations covering plans of cities, old and new, and examples of civic architecture.

Clubs in Action

Greater Boston Federation of Neighborhood Houses, Boston, Massachusetts. $.80.

IN the winter of 1928-29 the Federation of Neighborhood Houses of Boston called a meeting of staff workers to discuss training for group work. As a result of the conference the workers decided to write a narrative report of one of their groups. To provide a background for discussion the study group evolved an outline to be used by those making the record. The outline covered such points as organization, program evolution, set-up of the group, group motives and goals, leadership, group moods, effect of group on individual, attitudes and changes in attitudes. As a result of this study has come the pamphlet, "Clubs in Action" which relates specifically to the small group clubs. The pamphlet will be of interest to group leaders in all forms of activities.

Dance Steps 1935

By Agnes and Lucile Marsh. J. Fischer and Brother, New York. $1.00.

EACH year a supplement to the *Text Book of Social Dancing* is published giving directions for the newest steps. The 1935 supplement has appeared containing directions for nine new dances.

SWIM SUITS

designed by INDERA for

QUALITY - STYLE - COMFORT

NOTHING CAN TOUCH
THEM BUT THE WAVES

Style No. 304—No. 14
"Button-On" Model

Style No. 7K
Juvenile Brevity Suit

Style No. 379
"Button-On" Speed Model

Style No. 340-G
Misses Speed Model

Indera FIGURFIT

The 1935 Indera Line of Swim Suits have been so designed to give your customers quality, style and comfort. We believe that our models have an inbuilt quality that increases the effectiveness of the new smart styles and colors.

Indera Swim Suits are made of only high grade yarns, 100% wool, 50% wool and all cotton. Good stitching and fine tailoring assure wear and satisfaction. Styled to meet the requirements of the whole family.

Write for 1935 catalog showing the smartest line of swim suits ever made.

Style No. 314-B-315-B
Style No. 19-B-20-B

INDERA MILLS COMPANY

WINSTON-SALEM, NORTH CAROLINA, U. S. A. MILL TELEPHONE—DIAL 2-2603

New York Sales Office: Wilson Building, Cor., 33rd Street — 1270 Broadway — Tel. Penn. 6-9456

"THE BOOKKEEPER SHAPING his piece of wood in an evening manual training class, the club woman attending an art appreciation course at her local museum, the laborer attending a concert series by the local symphony orchestra, the housewife rehearsing for a presentation by the local little theater, all are being educated for the maximum loafing week. The public schools have not been very active in this field of adult education. Evening school offerings in the field of art, handicrafts, and contemporary literature have not been widely attended. Similarly, a large proportion of the musical activities of adults are carried on outside purely educational institutions. Thruout the country there is an increasing tho still small number of groups of amateurs meeting in homes and clubs, who produce fine music intelligently without thought of giving a concert. In Buffalo and other cities large numbers of people have been attracted to free evenings of music in public school buildings at which the time is divided between brief musical dances and dramatic performances by local amateur groups and general singing by the audience. University extension departments have included music in their offerings since 1915 but with a very small enrolment, approximately 2 percent. It has been commonly assumed that the learning of skills in instrumental music is not for adults, but the results obtained in many schools have disproved this theory. The farm bureaus and clubs of farm women in several states have been responsible for the formation of county choruses and small vocal groups. In Iowa, for example, the State College Extension Service, the Farm Bureau Federation, and the *Des Moines Register* and *Tribune* have cooperated in encouraging adults to form family and community orchestras. Confronting adult education agencies is the problem of providing means for continuing into adult life orchestral playing that is being cultivated so effectively in many high schools.

"The recreation movement is based on the assumption that recreation, broadly conceived, is a necessary part of living and a vital part of integrated personality. The spirit of play which may lighten and brighten work is found to be fundamental. As a corollary to these facts, it is held that the modern community should provide adequate recreational training facilities for all of its people. It should foster the games, sports, music, dances, dramatics, arts, crafts, camping, nature activities, holiday celebrations, historical pageants, and other activities which have their roots and folk ways in race-old pursuits, which give color and inspiration to life. Most frequently this work is carried on thru playground and recreation associations affiliated with city departments, park boards, and boards of education. Baseball, basketball, bowling, field hockey, football, horseshoes, playground ball, soccer, tennis, volley ball, folk dances, handicrafts, social dancing, community singing, plays, pageants, art, water sports, hiking — these are some of the activities engaged in."

From "Education of Adults," by JOHN W. STUDEBAKER, 1935 Year Book of the Department of Superintendence.